# 63

# COMET

R Sag.
050
We
1963

# 63

# COMET

WEBBER JR. HIGH SCHOOL
Saginaw, Michigan
Co-Editors Sue Schuler, Sandy Conden

# The Comet Staff 1962-'63

CO-EDITORS:

9th grade - Sue Schuler
8th grade - Sandy Conden

PRODUCTION MANAGER:

Larry Behnkendorf

COMET SALES:

Mrs. Rebecca Wetmore

ASSISTANT MANAGERS:

Gayle Boehlke
Mary Ann Brandt
David Coats
Jackie Creed
Bruce Johnston
Veda Katter
Anne Marks
Ken Rhodes
Diane Rick
Linda Sauve
Marian Walkowski

PHOTOGRAPHY:

Courtesy of Werkema Studio

SNAPSHOT PHOTOGRAPHERS:

Sandy Lindow
Jean Wrey

REMAINING STAFF:

Dennis Allen
Sandra Brink
Barbara Crampton
Sandra Kuk
Linda Lintern
John Markey
Sandra Martin
Sandy Smokoska
Sue Sperbeck
Belinda Weeks
Lorrie Wiechmann

FACULTY ADVISOR:

Mr. Larry Thompson

# In Dedication

The Webber Comet staff of 1962-63 respectfully dedicate this yearbook to an outstanding and energetic faculty member, Mr. Richard Miller. Mr. Miller, who has taught at Webber over the past 13 years, has displayed unusual talents in his achievements and performances. Webber is proud of the fine examples and heritage which Mr. Miller has given to his students and school.

Mr. Richard Miller

Mr. Miller is shown here with the Radio Club, one of the many groups and organizations he sponsored.

MR. DWIGHT W. STEVENS
Principal

MRS. CHARLOTTE WALDORF
Elementary Principal

MR. PETER DERHEIM
Assistant Principal

Our administration once again demostrated its top-notch efficiency by presenting to us another successful year at Webber. Their ability to perform in a friendly and wise manner has been helpful to many throughout the school year. Webber is proud to have such competent leaders who have displayed the qualities necessary to make Webber a fine school to attend.

These three charming ladies are the secretaries which have assisted both faculty and student body alike. They are: left to right, Mrs. Howell, Mrs. Warner, and Mrs. Osgood.

MRS. GERALDINE ATKINS
Homemaking

MISS MARIE BARTH
Algebra, General Math

MRS. ANN BRICKER
Math

MISS MARIAN BROWN
Art

MR. DANIEL BURCH
Math

MRS. CARRIE CARTWRIGH
English

MR. ROBERT CEDERBERG
Social Studies

MRS. MABEL DeFERE
Math, Soc. St., English

MRS. GERALDINE EFREMO
Gym, Coaching

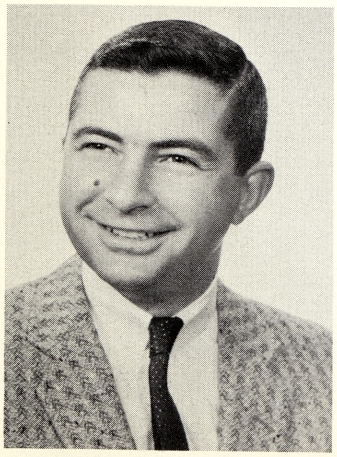

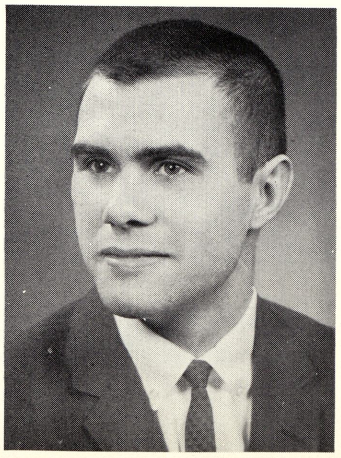

MR. WILLIAM FORGE
Science, Math

MR. RICHARD GOODMAN
Mech. Drawing, Coaching

MR. HENRY HOLLAND
Civics

MISS MARIE LANDSKROENER
Library

MRS. DOREEN LEEK
Social Studies, English

MRS. GLADYS LEVI
English, Soc. St., Counseling

MR. KENNETH MATHEWS
Band, Orchestra

MISS HELEN McGLONE
Homemaking, Math

MR. W. S. McMULLEN
Gym, Coaching

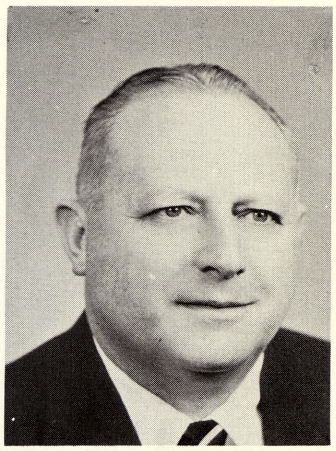

MR. RICHARD MILLER
Wood, Household Mechanics

MISS RUTH PHELPS
French, Latin, English

MISS JEAN PINKERTON
Typing

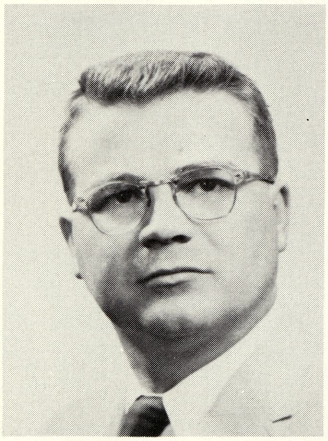

MR. JOSEPH RICHARD
Gym, Metal, Coaching

MISS IRENE RIDGE
English

MRS. RUTH SAMRA
Social Studies, Reading

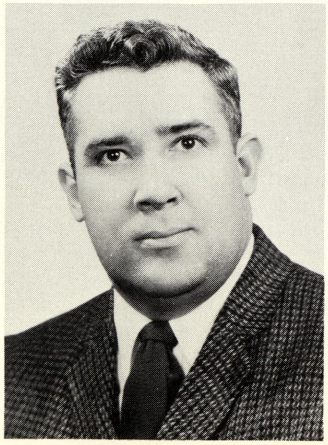

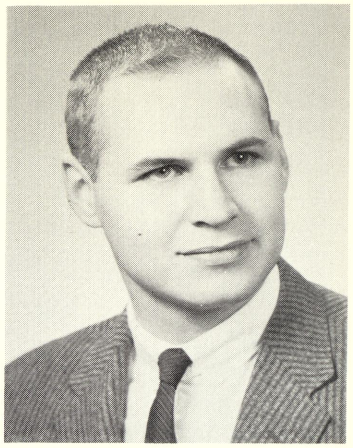

MRS. FRANCES SCHRAMKE
English

MRS. CARLA THOMPSON
English, Auditorium

MR. LARRY THOMPSON
Journalism, English,
Social Studies

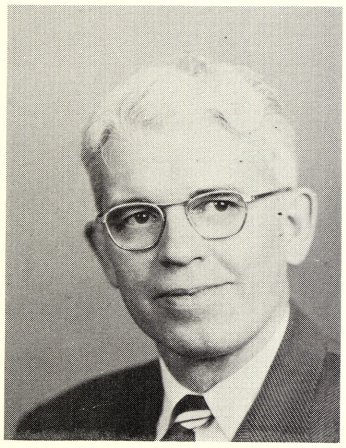

MR. CLEO WATSON
Math, Social Studies

MRS. REBECCA WETMORE
Math

MRS. GLORIA WHARTON
Vocal Music

MR. MARLIN WILSON
Science, Coaching

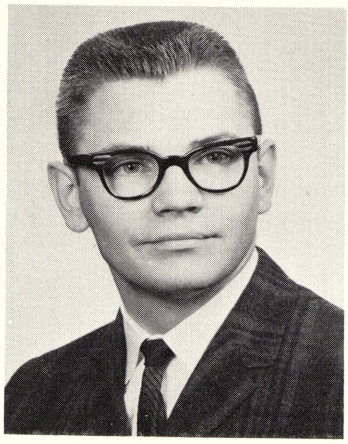

MR. RONALD ZOLTON
Math, Social Studies,
Reading

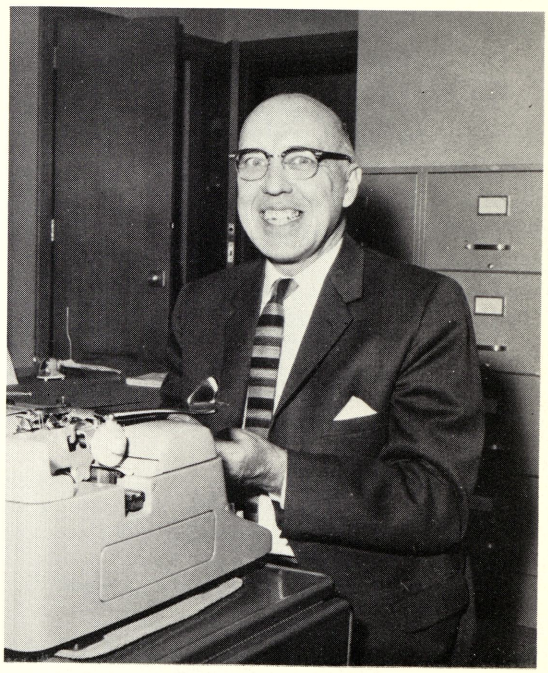

MR. CHARLES RAMSEY
Visiting Teacher

# Elementary Teachers

LILLIAN BUCKBY
MADELINE CINA
ELIZABETH CLABUESCH
CATHERINE COLE

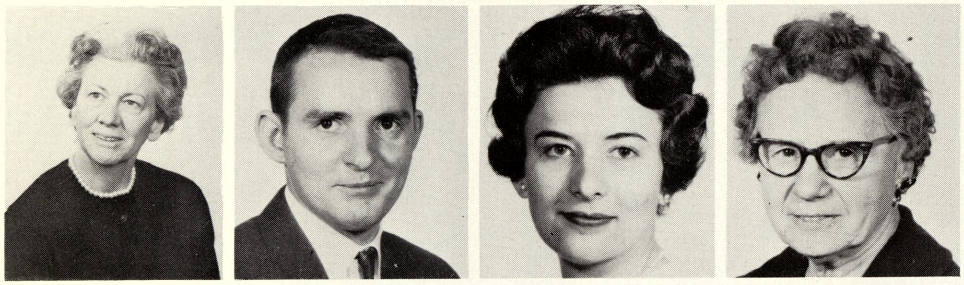

IRENE DEVAUX
PETER FREEL
ANN HANTON
ELIZABETH HARVEY

ELGERETTA LAWITZKE
JOANN MANSHUM
MAJORIE MARRILL
ELSIE MOLDENHAUER

EDYTHE OLSEN
GOLDIE PFAFF
ISABEL RHODES
MILDRED STAFFORD

BEATRICE WARNER
VALERIE WOODWORTH
CONSTANCE YARLING
MARION YORK

# 63

# GRADS

# 9th Grade

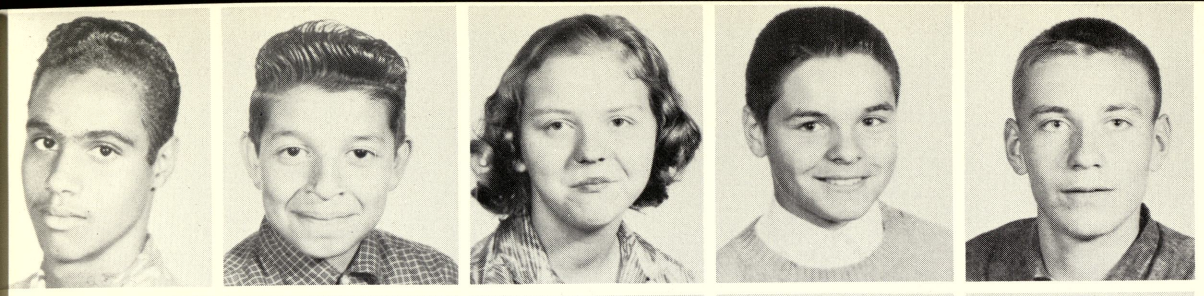

EDDIE ALOYO
RICKY ARREDONDO
JUDY BAASE
TERRY BARNES
VINCENT BEAM

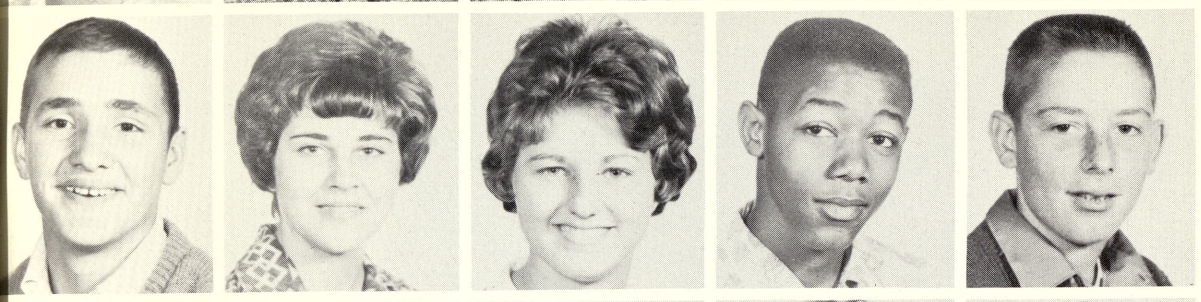

MARTIN BEAUDIN
BONNIE BENNETT
NOREEN BLAKESLEE
CLAYTOR BLAND
BRUCE BLOCK

JIM BLOK
TOM BORCHERDING
SANDRA BORN
SHARON BORTLE
JUDY BORUSZEWSKI

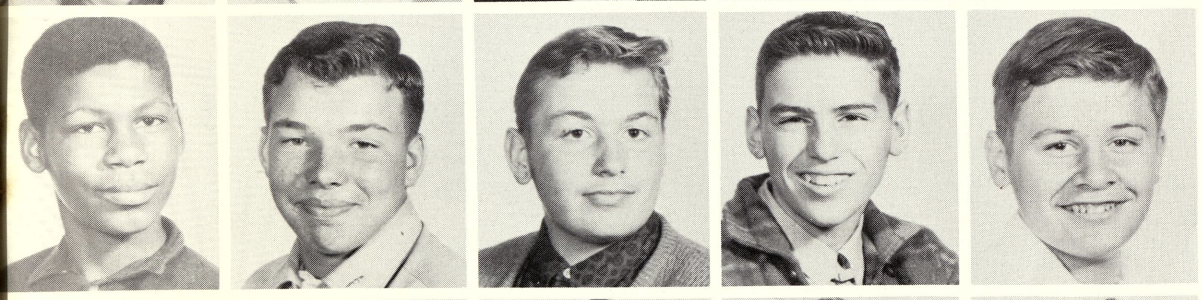

STANLEY BRAZIL
BOB BROWN
CHRIS BROWN
RICHARD BROWN
RICHARD BROWN

RODNEY BROWN
DENNIS BROWN
SALLY BROWN
JULENE BUJAKI
MARVIN BURDEN

LOUIS BUTZIN
TIM BUTZIN
CONNIE BUXMAN
CONNIE BYE
CAROL BYRON

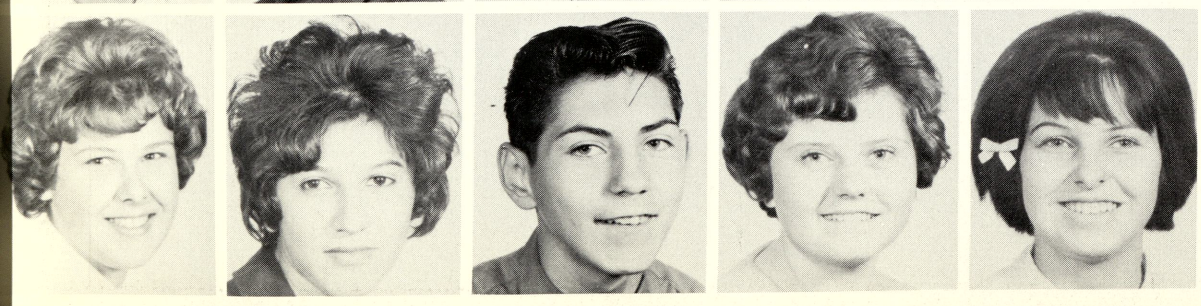

CONNIE CALLAHAN
LINDA CARDENAS
FRED CASTILLO
LINDA CHAPMAN
NANCY CHENEY

# 9th Grade

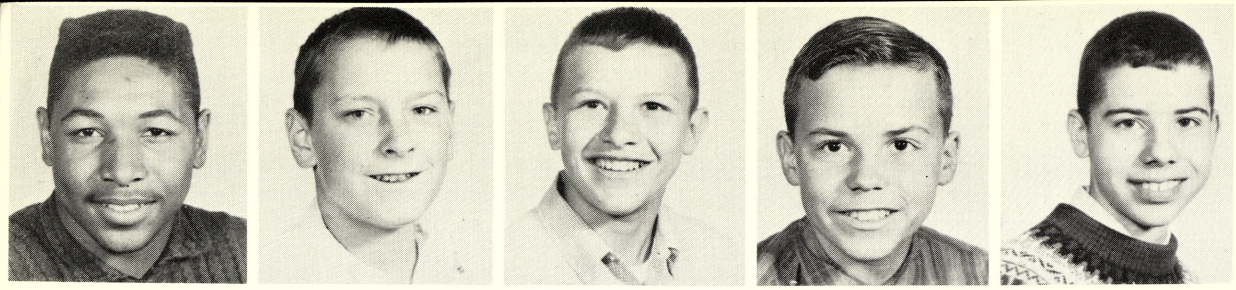

ELBERT CHANDLER
KEITH CLAUSS
ROBERT COATES
RICKY CONDEN
TIM CORMIER

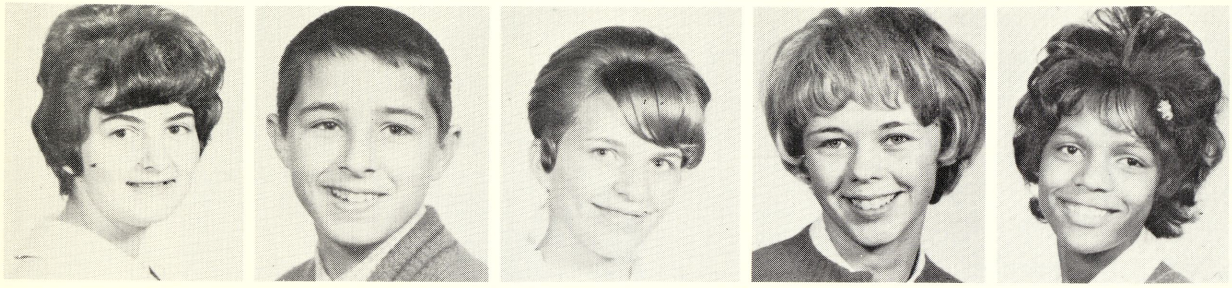

KATHIE COUTURE
TOM COZZOLINO
JEAN CRAMER
BARBARA CRAMPTON
JACKIE CREED

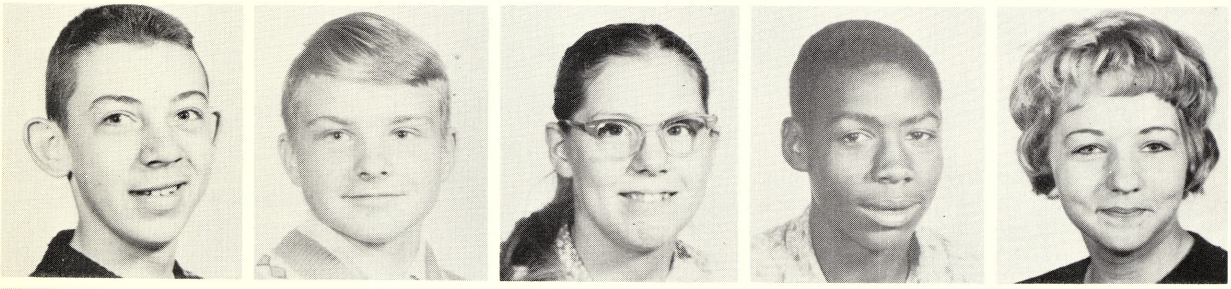

BOB CROOK
CHARLES CUMMINS
NAOMI DAVIS
TOM DAWKINS
JOAN DEFORE

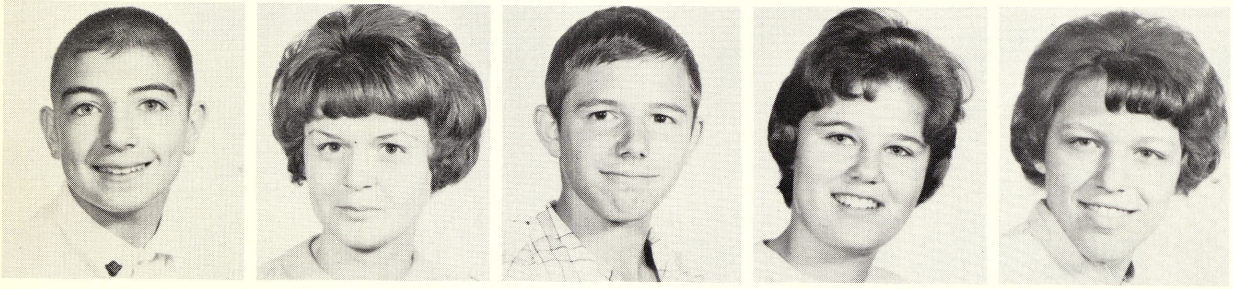

DAVID DEMETRIOU
JUDY DENNO
MICHAEL DEPLONTY
KATHY DeROSIER
SHIRLEY DOMBROWSKI

ALICE DOUGLAS
LARRY DUBY
DONNA DUDEK
JUDY DUFECH
JOE DURANSO

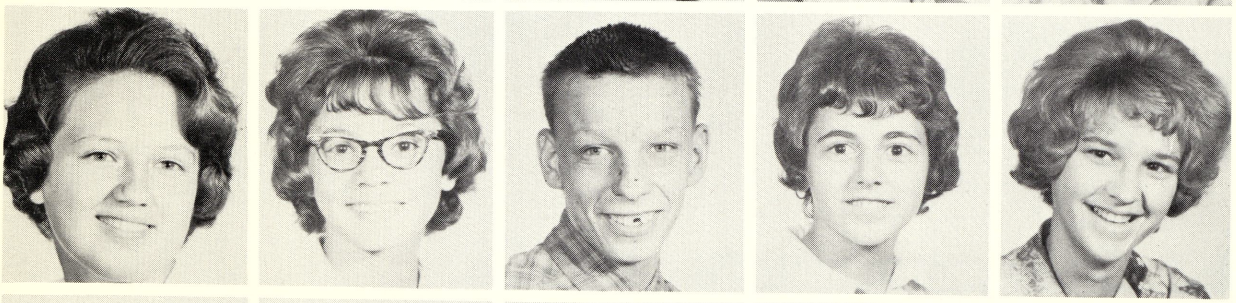

LINDA DUREK
CATHY DUNN
EDWARD ECARIUS
SHERRY EHLERT
CONNIE ELLIOT

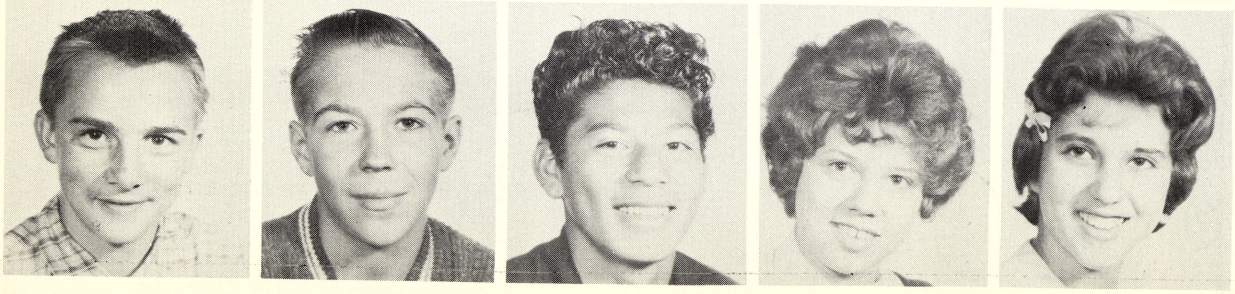

GERALD ELLIOTT
DALE ERDMAN
BOB ESCARENO
SHERIL EYER
SUE FAGER

# 9th Grade

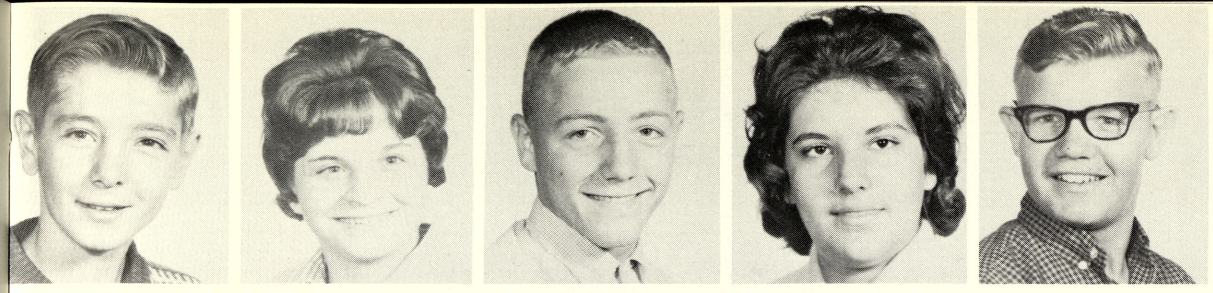

KURT FANDELL
SHARON FEDERSPIEL
KIETH FERGUSON
NANCY FINI
BERNARD FISHER

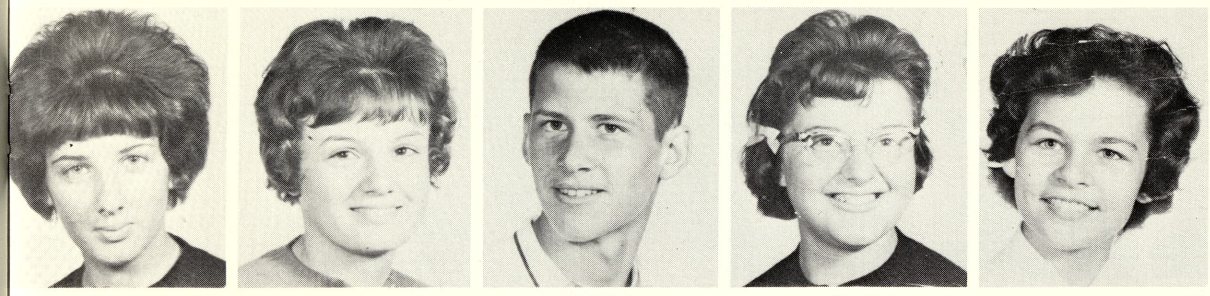

MARY ANN FLUKES
RITA FLUKES
BRIAN FORBES
DARLENE FOSTER
DORIS FOSTER

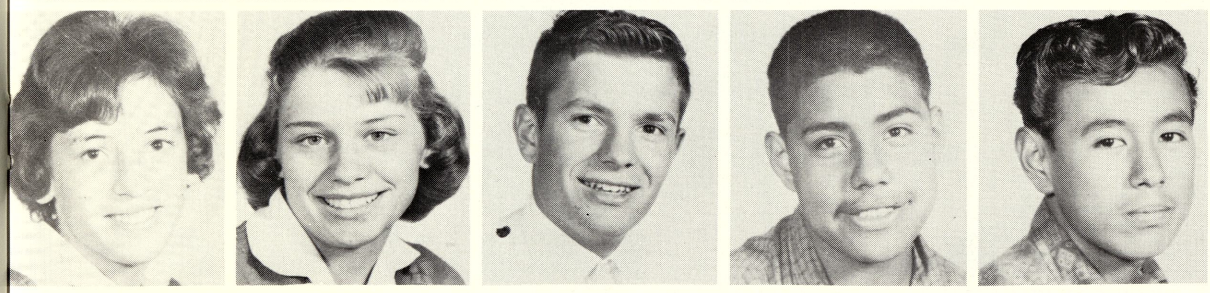

JUDY FOX
LINDA GAMBILL
GARY GANGLUFF
MANUEL GARCIA
STEVE GARCIA

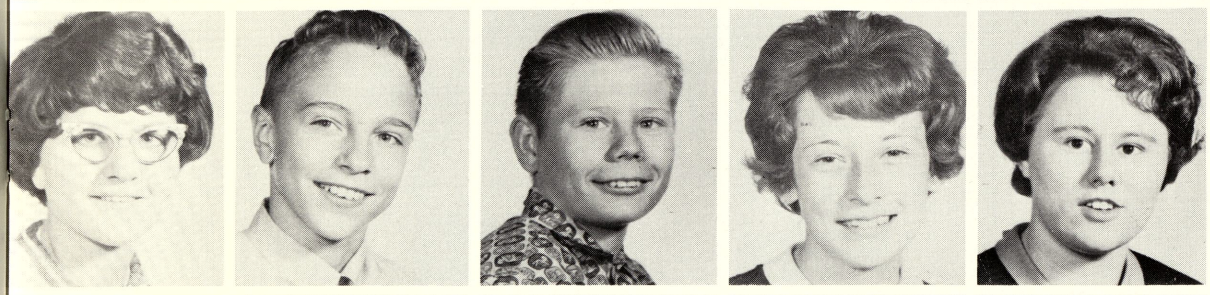

PEGGY GARDYSZEWSKI
BOB GENIGESKI
ROBERT GERTH
NORA GILLES
PAT GOUGH

THOMAS GRANTHAM
GREG GRAY
CAROL GREENLEAF
ADELE GRIFFIN
LINDA GRIFFITH

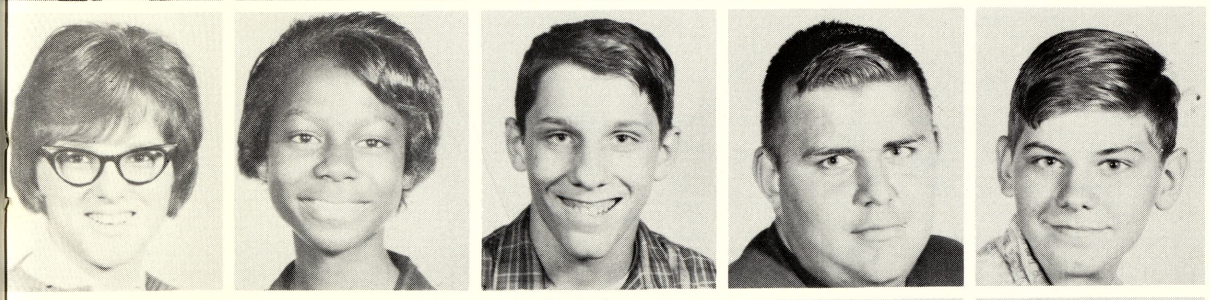

BETTY GULVAS
DEMENE HALL
JEFFREY HALL
TOM HALLIDAY
RANDY HAUK

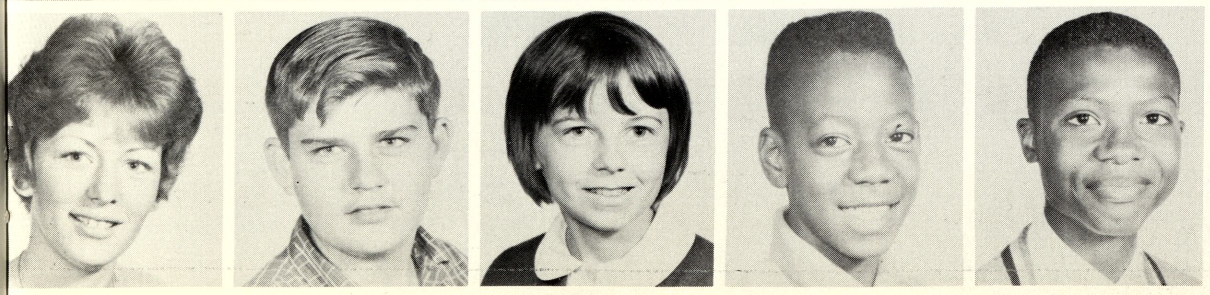

JULIE HEATH
KURT HECK
BARBARA HENDERSON
BILLY HINES
GERALD HINTON

# 9th Grade

ILENE HOLSINGER
SHARON HOLT
TARRY HUFF
MIKE JANCZEWSKI
JOYCE JANKOWSKI

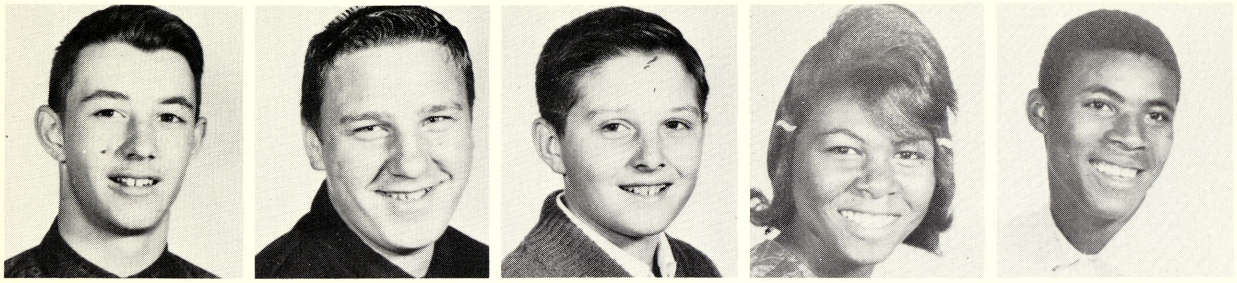

DAVID JEAN
ALLEN JESSMORE
BOB JOHNSON
MAGGIE JOHNSON
RUFUS JOHNSON

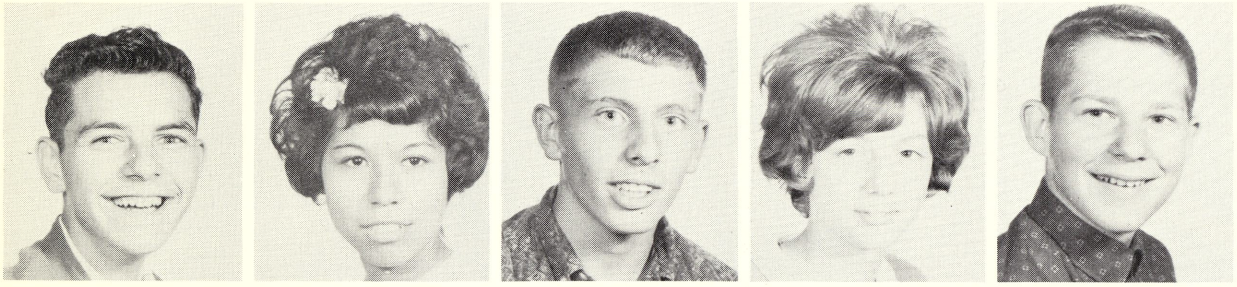

VICTOR LEE JOHNSON
JOSIE JUAREZ
GEORGE JURIK
KANDIE HULL
PAUL KARBOWSKI

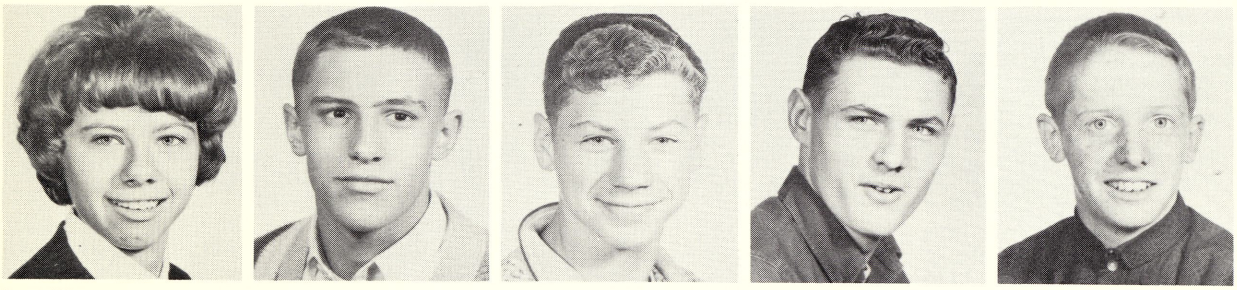

CARLENE KARWAT
JIM KAUL
JIM KELLY
RON KENNEDY
PHIL KENYON

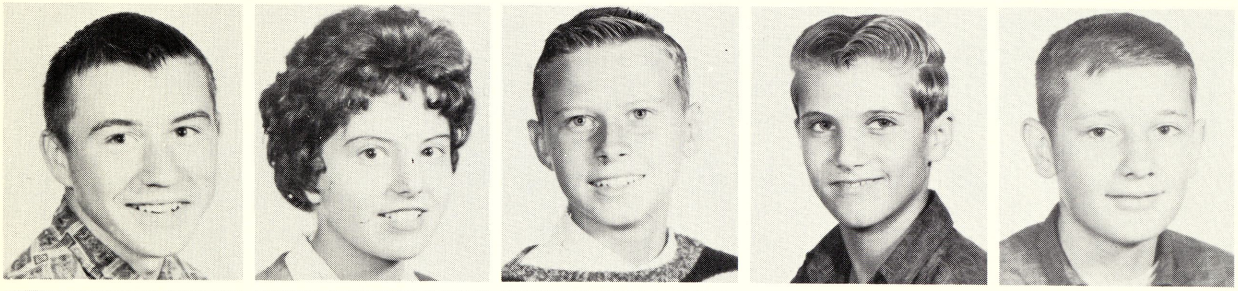

JAMES KIETHMEIR
LYNN KITCHEN
JERRY KLEINFELD
BOB KNAPP
CHUCK KNAPP

MIKE KOCHANOWSKI
NATALIE KOHUT
BERNICE KOKES
CHRISTINA KONKOL
MICHAELENE KORZECKI

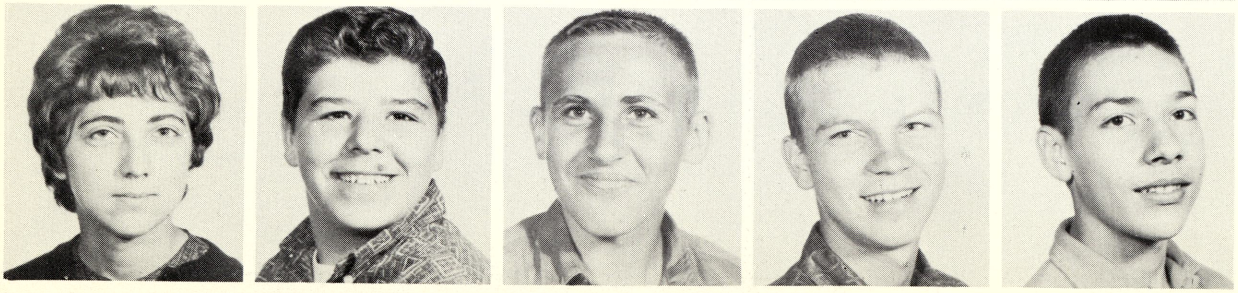

KATHY KOVIACK
DAVE KRAMER
GEORGE KROSS
DAN KUK
MIKE KWIATKOWSKI

# 9th Grade

LOUIS LA FRANCE
RONNIE LALONDE
PAMELA LAPPRICH
JIM LEACH
TONY LENARTOWICZ

DIANE LESLIE
BILL LEVY
WENDY LEWIS
GARY LICHON
SANDIE LINDOW

ROSCOE LONG
RAYE LOVETT
CHERL LUCKEY
JUDITH MANBECK
DENNIS MARCZAK

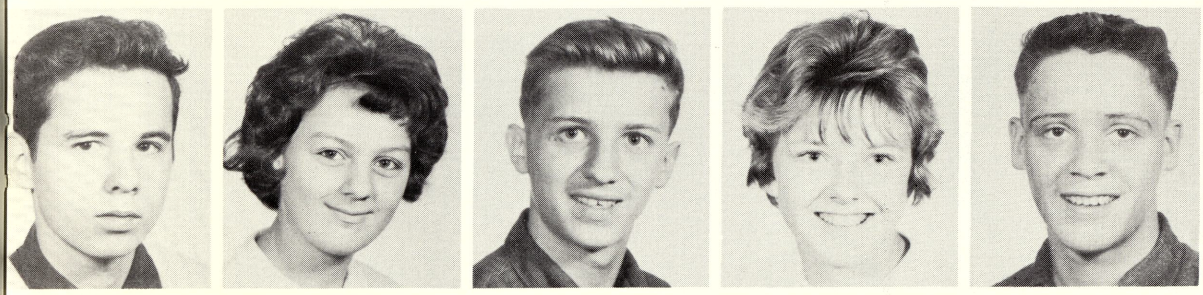

DON MAREY
SHERRY MARKVA
LARRY MORRIS
THERESA MARTIN
CHRIS MASTERS

GAIL MASTERS
WAYNE MAYOU
PAT McDONALD
DAN McELLIGOTT
TOM McGAW

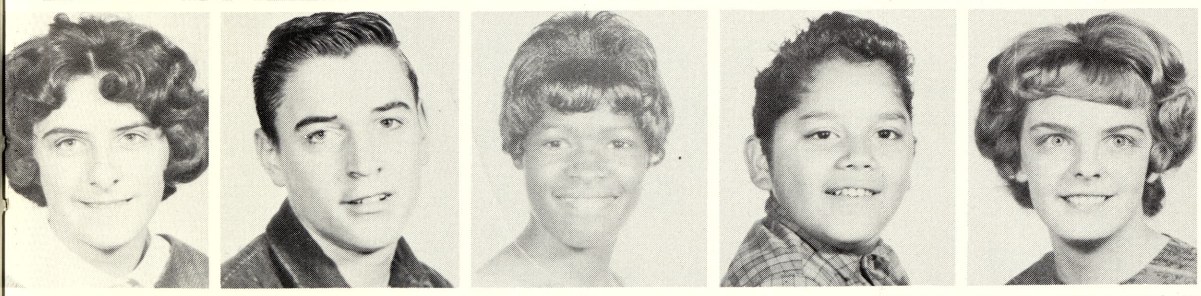

MARILYN McKINNON
RANDY McLEOD
DAISY McMILLON
ARCHIE MELCHOR
SYLVIA MENSHARDT

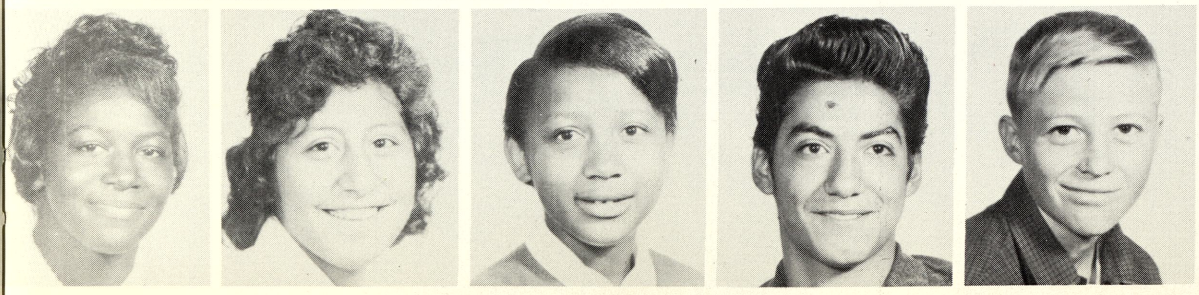

MARY MILLER
JULIA MIRAMONTES
GERALDINE MITCHELL
JESSE MONCADO
JOEL MORDEN

# 9th Grade

JACKIE MURPHY
JUDY MUSOLF
BONNIE MYERS
GEORGE NAYLOR
MAUREEN NEATH

SUE NELSON
EUGENE NEMETH
GLORIA NICHOLS
SHARON NICOL
LINDA NOWACZYK

NANCY NOWOSAD
KAREN NUNAMAKER
SHARON NUNAMAKER
GARY O'DELL
JOHN O'POLKA

MIKE O'TOOLE
PAT O'TOOLE
LIZABETH PANKNIN
DAVID PAQUETTE
MARCIA PATTERSON

RICHARD PEAKE
FRED PERRY
JUDY PETERS
DONNA PLATKO
HELEN POINEAU

KEN PREUSS
MARVIN RAKOWSKI
ED RAMBO
GARY RANKIN
TOM RATTI

SHARON REED
WILLIE REID
RON REINKE
JOE RENDON
SYLVIA RENDON

# 9th Grade

DAVE ROBBINS
JANIE ROBERSON
BRENDA ROESNER
LARRY ROGERS
ROBERT ROMANELLY

DIANE ROMBALSKI
JOHN RORABACK
HOPE ROSALES
DARRELL RUMMEL
JUDY RUPPLE

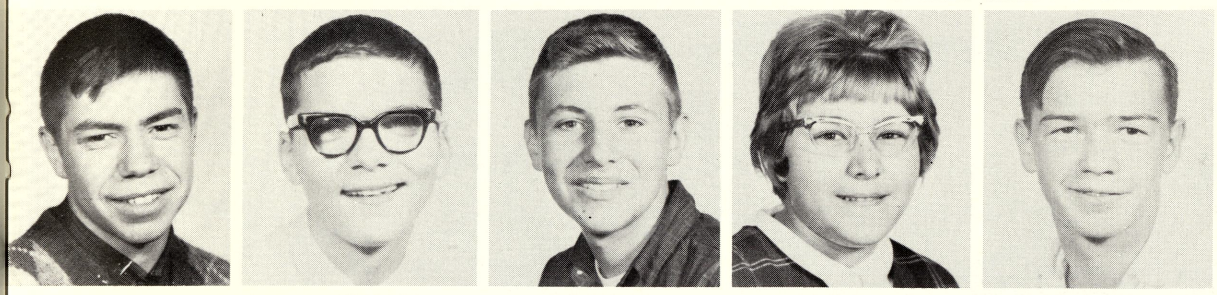

ROCKY RUMPLE
GLEN RYAN
EUGENE SHILLING
CHARLOTTE SCHMITT
JOE SCHREMS

SUE SCHULER
LARRY SCHWAB
CONNIE SHAPPEE
DAVID SHAUGER
CHARLES SHELLEY

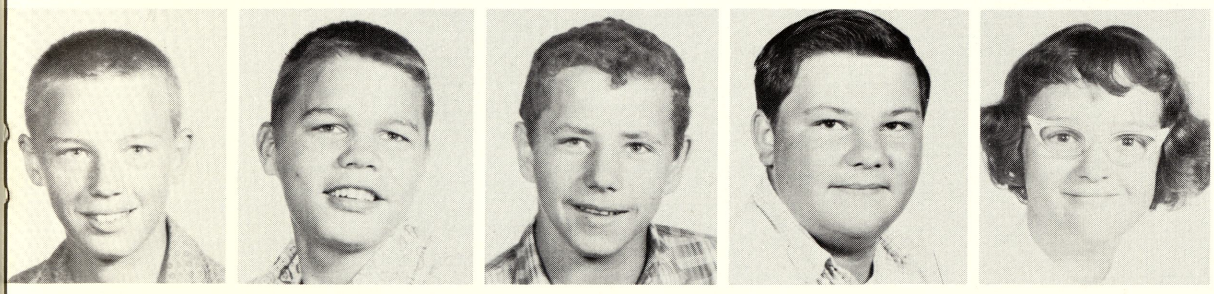

JOE SHUTLER
JERRY SIEROCKI
JOHN SLANCIK
DAN SMALLEY
BETTY SMITH

CLIFF SMITH
SUSAN SMITH
SANDY SMOKOSKA
JANET SOJKOWSKI
LINDA SPALDING

RUTH SPERRY
CARSON SPURLING
SUE STEPHENS
RUBY STEPHENS
KAY STEWART

# 9th Grade

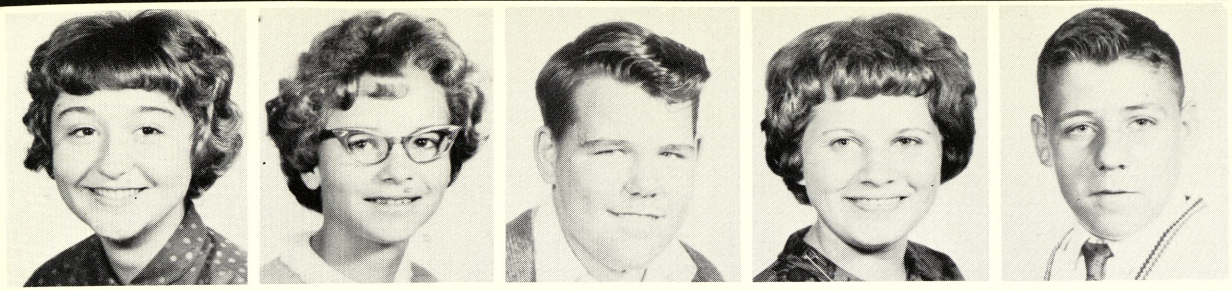

JEANNIE STODDARD
MARGARET STRACHAN
MIKE STRAIGHT
ANNE STRZYNSKI
LARRY SAHR

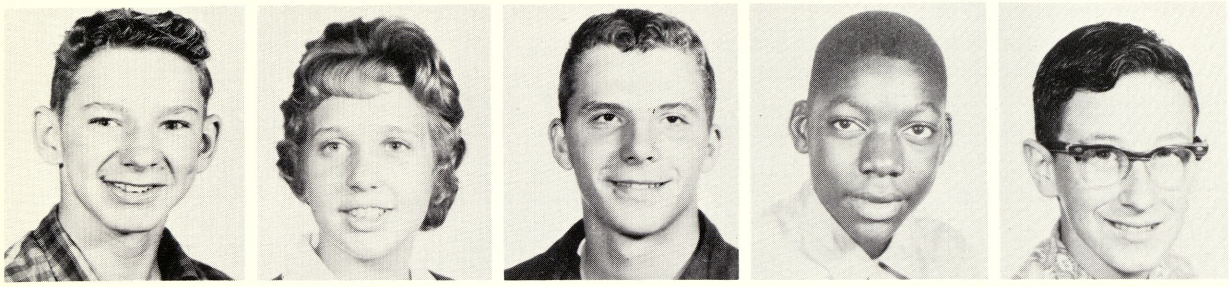

RICKY SUHR
RHODA SWENDNER
STEVE TANNER
LUTHUS TATE
JOHN THOMAS

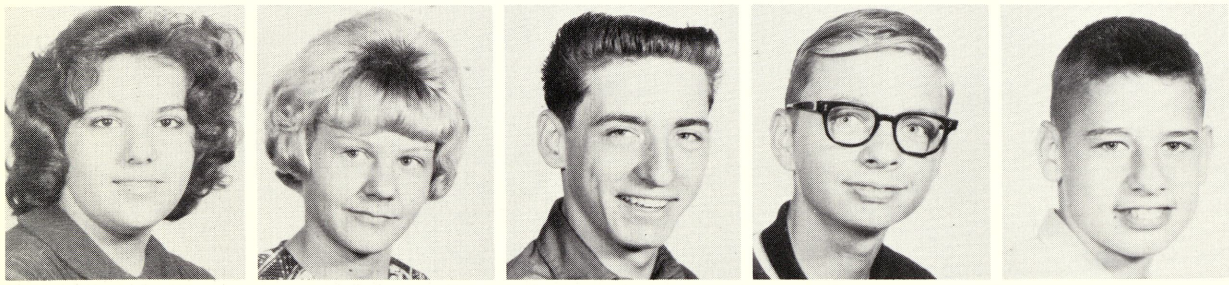

NANCY TFINI
NANCY TORKA
JON TOWN
TED TOWN
KEITH TROMBLAY

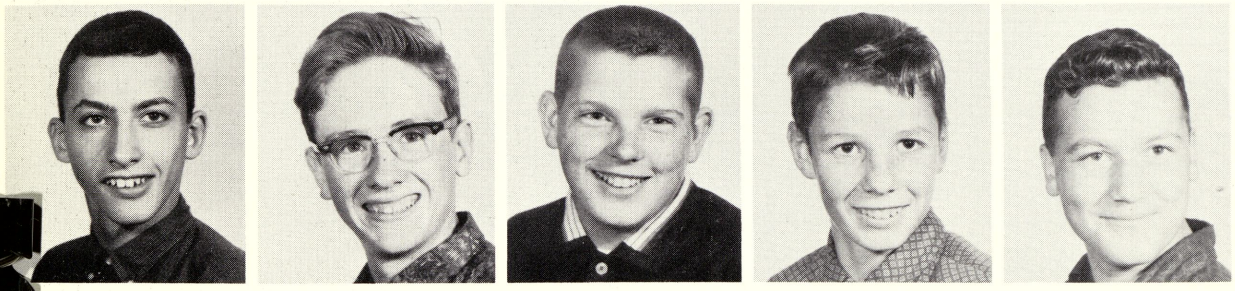

BILL TRUCKNER
ORVILLE TULEY
JOE TURNER
TOM TYLKA
MIKE VanGUILDER

DONALD WARDLOW
TAD WASKIEWICZ
DIANE WEBB
TOM WELSH
JOYCE WENZEL

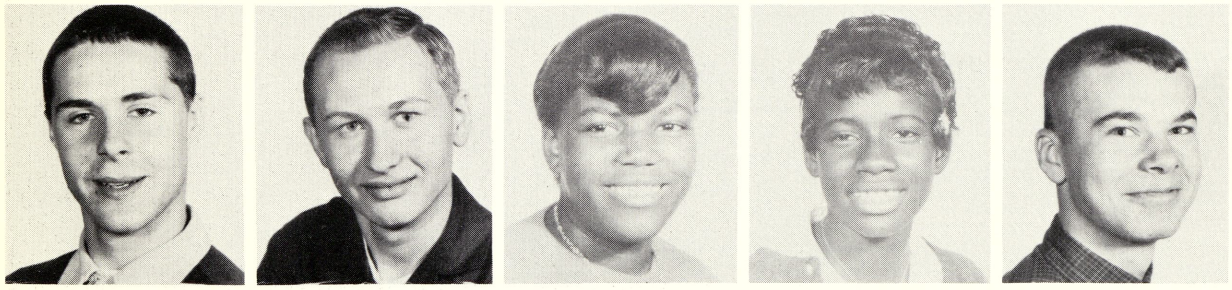

JAMES WESSON
DENNIS WEICHERT
HERRESOL WILLIAMS
GLORIA WILSON
LARRY WISSMUELLER

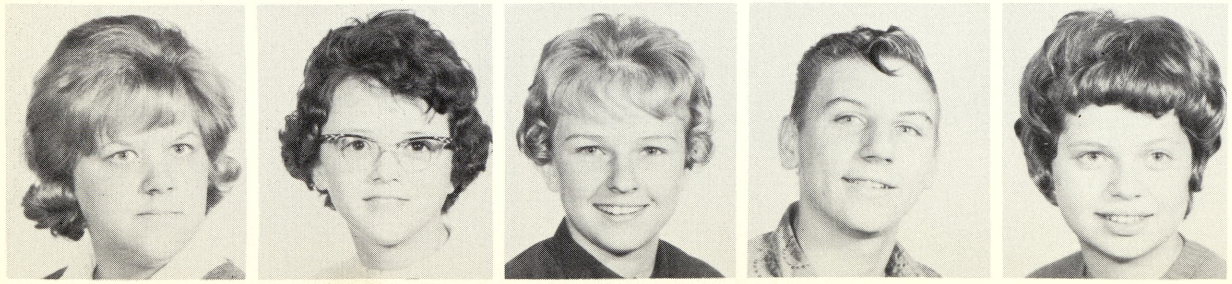

MARY WITKOWSKI
DARLENE WITTBRODT
CONNIE WOLINSKI
DANNY WOODCOCK
JEAN WRAY

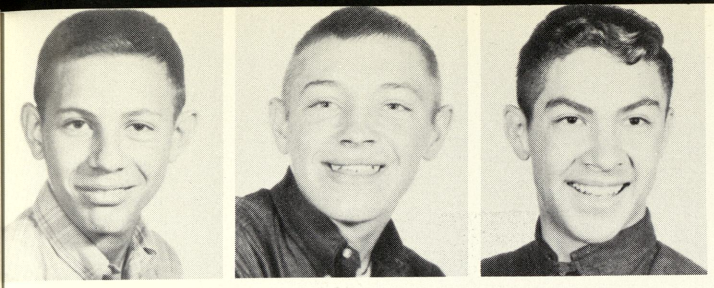

# 9th Grade

BILL WRIGHT
PETE ZOLTON
PAT ZUNIGA

# Presidents

BACK ROW: Left to Right, Diane Rombalski, Mike O'Toole, Luthus Tate, Sue Schuler, Tom Halliday, Pat Shelley, Jim Kaul, Wayne Mayou, Lynn Kitchen, Ruth Sperry. MIDDLE ROW: Dee Lynn Mayou, Tad Waskiewicz, Bob Genigeski, Donna Dudek, Nora Gilles, Gary Lichon, Bernard Fisher, Charles Cummins, Jim Kelly, John O'Polka. FRONT ROW: Advisor, Mr. Stevens; Judy Peters, Nancy Halas, Sheril Eyer, Ilene Holsinger, Kathy DeRosier, Carol Byron, Bernice Kokes, Jean Wray, Sylvia Rendon, Sandy Smokoska.

# 63

# UNDERGRADS

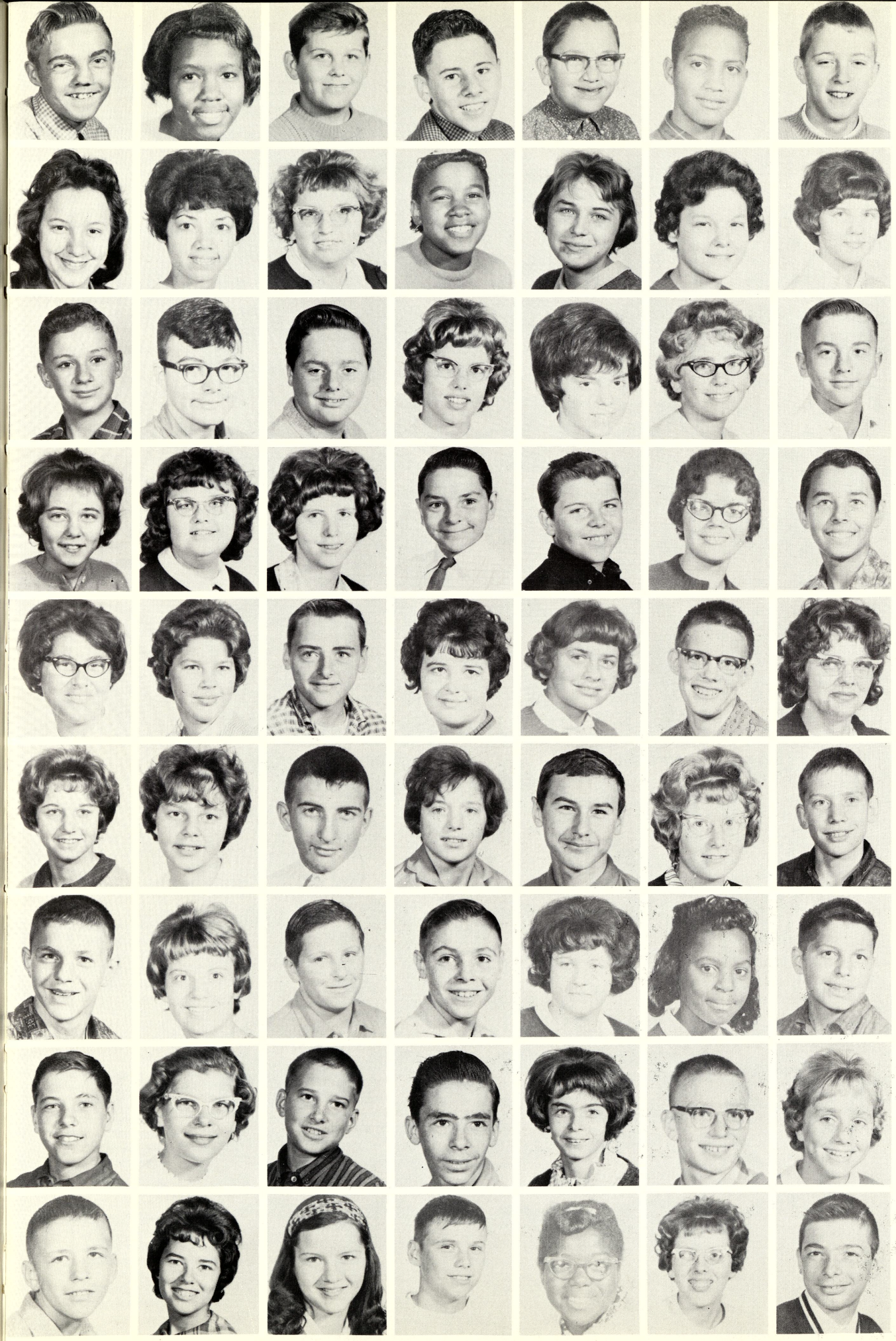

# 8th Grade

Ronald Adair
Joyce Aldridge
Dennis Allen
Jay Allen
Kenneth Allen
Elliot Aloye
Jim Alsgard

Phyllis Anderson
Sarah Ayala
Sally Bailey
Angela Barnes
Margaret Bauer
Dianne Beach
Melanie Beardsley

Larry Behnkendorf
Brad Berard
Fred Bingham
Gayle Boehlke
Sue Bogardus
Mary Ann Brandt
Wayne Brasseur

Sandy Brink
Marguerite Branson
Cheryl Brookins
Toni Broughton
Tim Brown
Jane Buck
Steve Bujaki

Lucille Burden
Linda Burke
Jeff Burnett
Charla Bushong
Sara Buxman
Gary Byrd
Susan Campbell

Sandy Carpenter
Barbara Cherry
Sam Cherwinski
Kay Chinnery
Matthew Cichowski
Beverly Coates
David Coates

Terry Coffey
Sandy Conden
Tom Clauss
Thomas Clements
Ellen Crampton
Mae Florence Creed
Duane Cross

Tim Daoust
Carol Davidson
Brian Dawson
Don Day
Susan Day
Jim Dean
Judy Dennings

Tim Deshone
Paulette Diffin
Bonnie Douglas
Jim Duby
Elizabeth Dudley
Laura Dulski
Mike Dusham

# 8th Grade

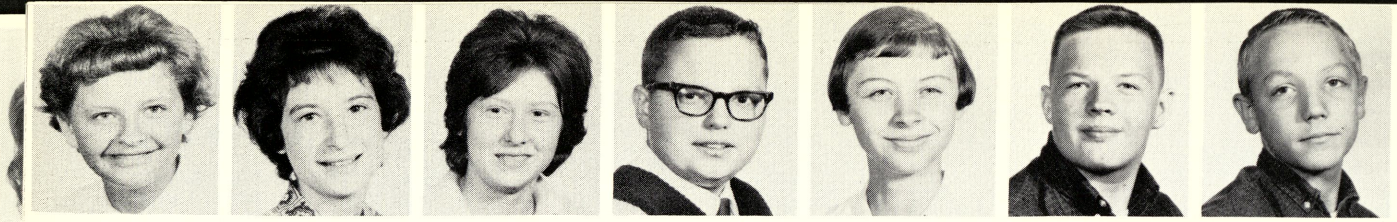

Marsha Dymond
Mary Elloitt
Diane Engelhart
Gary Engelhart
Mabel Faber
Robert Farrand
Gary Ferguson

Yvonne Fini
Jim Fournier
Daryl Franzel
Frances Fruk
Linda Fuller
Paul Garrett
Mary Gascoyne

Rodney George
Sally Gilles
Donald Glover
Joe Gonzales
Lupe Gonzales
Reyes Gonzales
Marion Gorney

Tom Grames
Thomas Gray
Judy Green
Sally Grill
Larry Grunwell
Ronald Gulbranson
Lou Ann Gutierrez

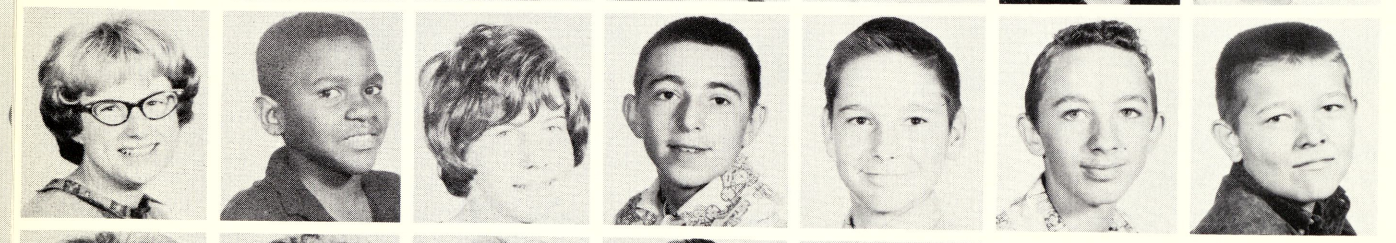

Nancy Halas
Sullivan Hamilton
Jane Hand
Richard Herman
Alan Herline
Bill Herron
Larry Hoffman

Sue Holden
Nancy Hollis
Sandra Holtsberry
Johnny Hubbard
Terry Huff
Barbara Jackson
Dan Jaksa

Dana James
Tom Janczeski
Judy Johnson
Bruce Johnston
Allen Jones
Sheryl Juskialas
James Kalka

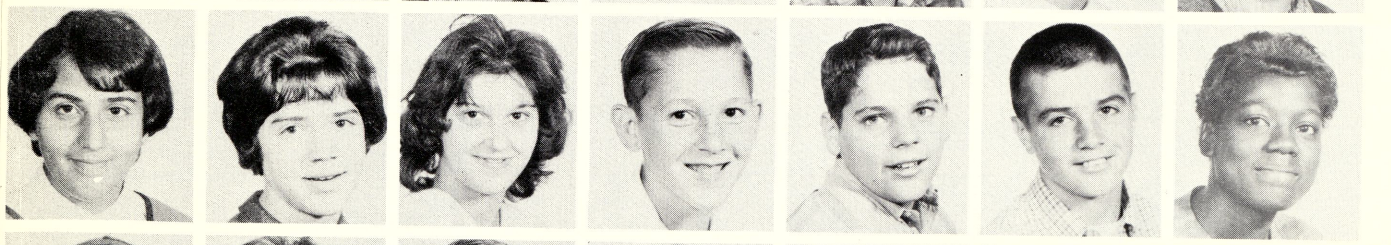

Veda Kater
Pat Keech
Annabelle Kellogg
Clifford Kennedy
Gary Ketterman
Joe Kiebel
Earnestine King

Ruth King
Carol Kirchofer
Bruce Knapp
Connie Konesko
Richard Kraenzlein
Pat Krause
David Kraszewski

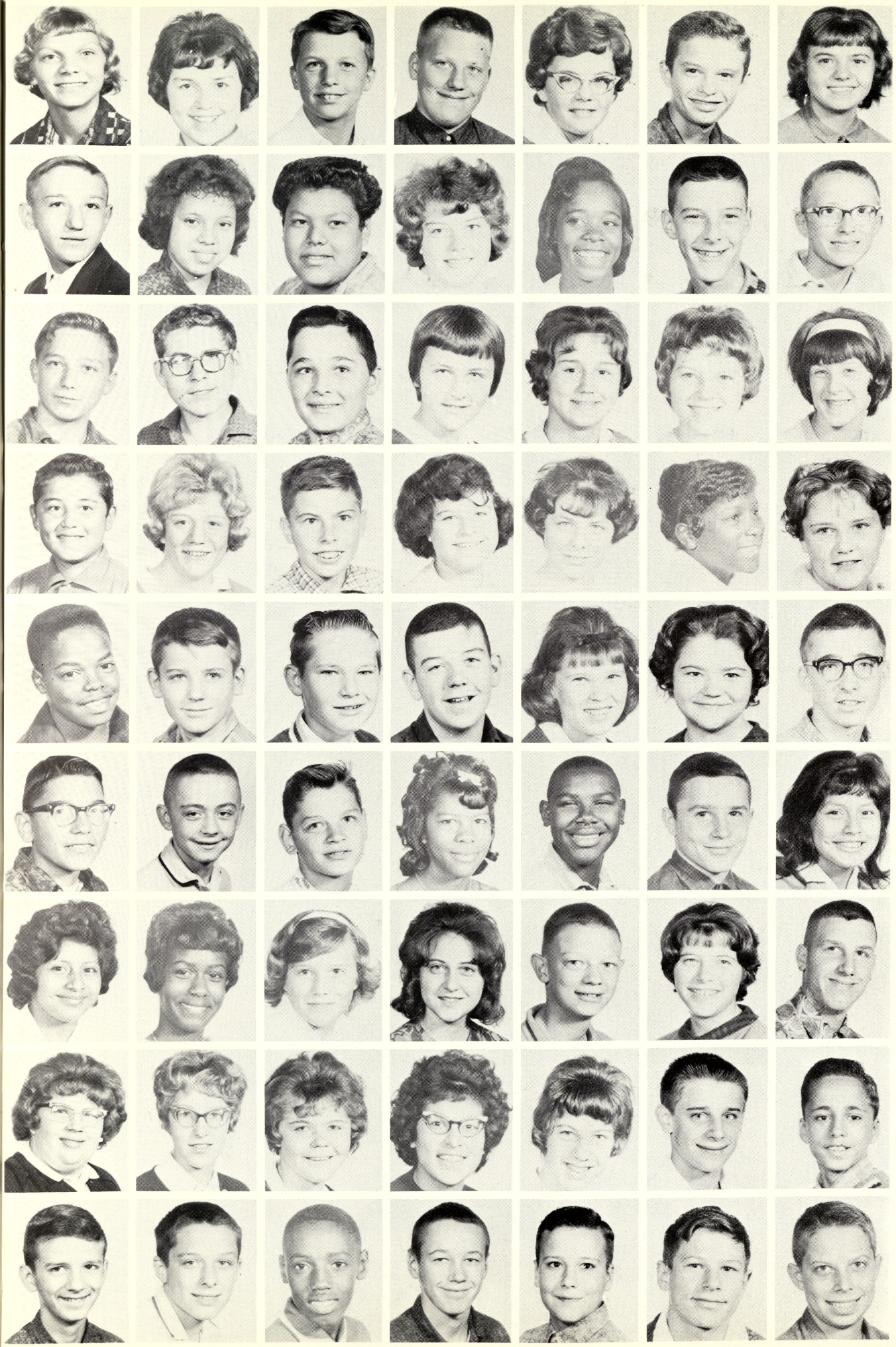

# 8th Grade

Sandra Kuk
Darlene Kwiatkowski
Gerald Lagalo
Dennis Lange
Sue LeClair
Andy Lent
Linda Lintern

Larry Loiselle
Delores Lopez
Pete Lopez
Dixie Losee
Marjorie Lovett
Pete Maczik
Bob Makowski

Burkhard Manntz
Mike Marczak
John Markey
Anne Marks
Shirley Marth
Georgina Martin
Sandra Martin

Henry Martinez
Shirley Martinson
Mike Mason
Patty Massey
Dee Lynn Mayou
Paulette McCray
Dawn McKellar

Dennis McKinney
Ron McCaw
David McGee
James McLeod
Norma Jean Morris
Diana Mentel
Larry Meyer

Mike Micsak
Charles Miller
David Miller
Martha Miller
Willie Miller
Ken Miner
Delores Miramontes

Josephine Miramontes
Joyce Mitchell
Diana Montgomery
Lynne Moore
Danny Morse
Linda Morten
Tom Mushenski

Kathleen Myers
Barbara Myers
Diana Nosek
Maria Ontiveroz
Peggy Ott
Jim Palmer
Bob Parks

David Paquette
Floyd Peake
Clarence Pearson
Loren Piehl
Jim Pitcher
Fred Pockrandt
Bob Popielarz

# 8th Grade

Vance Poquette
Linda Praay
Barbara Price
Victoria Priest
Ken Pringle
Connie Pruster
Jim Railling

Linda Rakowski
Sharon Redeemar
Jackie Reid
Bob Reid
Fred Reinfelder
Magdalena Rendon
Nancy Rethman

Kenneth Rhodes
Pat Richter
Diane Rick
Gladys Roberson
Donna Roberts
George Rood
Vernon Rood

Jane Roaback
Jeanette Rouston
Frank Sadowski
Earnest Sanchez
Elvia Sanchez
Linda Sauve
Lisa Schiller

Tom Schramke
Jim Shijka
Cathy Short
Guillermo Silva
Carrie Simons
Susan Smalley
Bennie Smith

Linda Smith
Peggy Smith
Larry Smeage
Joe Sobol
Sheila Solomon
Joey Soyan
Billie Spalding

Leslie Spalding
John Sparkes
Sue Sperbeck
Debbie Spruce
Valerie Stamper
John Starkel
David Steiner

Connie Stephens
Kathy Stockton
Kather Stoner
Robert Strait
Joann Suhr
Tom Sylvester
Kay Szczepanik

Sundie Terry
Palis Tipton
Ekkenhard Thies
Dick Thompson
Carol Trease
Arthur Turner
Ted Turner

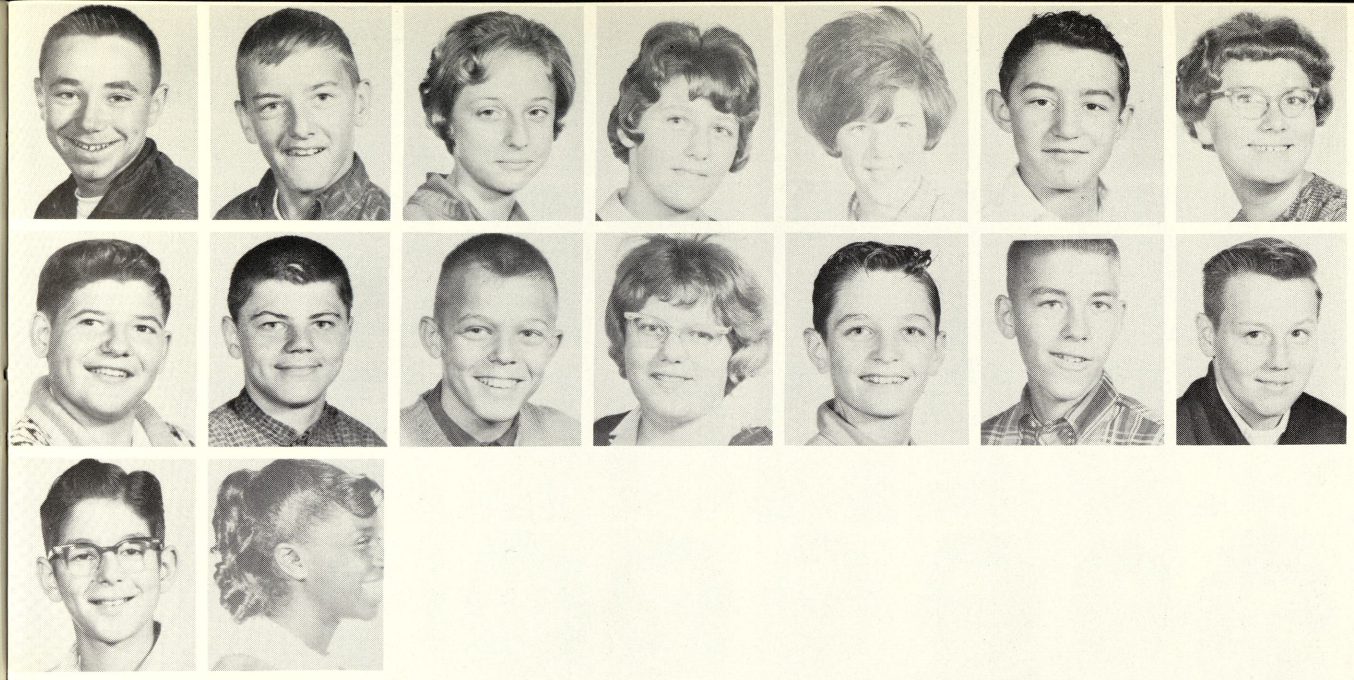

# 8th Grade

Bill Vesterfelt
David Vogler
Marian Walkowski
Connie Wardlow
Karen Wasmiller
Bruce Webber
Belinda Weeks

Don Wescoat
Wayne Westendorf
John Willadsen
Beverly Williams
Jake Williams
Ken Williams
Walt Wise

Dennis Wojciechowski
Yvonne Woods

# Vice-Presidents

BACK ROW: Sandy Lindow, Judy Boruszewski, Barbara Needham, Kathy Koviak, Sarah Ayola, Martin Beaudin. MIDDLE ROW: Peggy Smith, Nancy Nowasad, Anne Strzyski, Linda Durek, Linda Gambill, Connie Wolinski, Richard Brown. FRONT ROW: John Markey, Donna Roberts, Peggy Ann Gardzszewski, Linda Chapman, Natalie Kohut, Sally Brown, Kay Szczepanik.

# 7th Grade

Gary Howard
Dennis Huff
Sheila Hurry
Charla Jackson
Henton Jackson
Diane James
James Janczewski
James Johnson
Mildred Johnson

Eddie Juauz
Raymond Juras
Roger Kalka
Michael Kanuszewski
Penny Keech
Linda Kennedy
Cynthia Kietzman
Deborah King
Steven Kissel

Sandy Kleinfeld
Linda Klein
Judy Koski
Pam Kwaiser
Lee Ann Kwiatkowski
Linda Kwiatkowski
Russell La Fayette
Nancy Lagalo
Janice La Long

Kendall La Pan
Joe La Porte
Bonnie Lash
Jean Leach
Carol Leichne
Sam Leppert
Terry Lockwood
Don Losee
Barbara Lovett

Leonard Lucky
Sally Lynes
Ray Maczik
Willie Madlock
Joy Majeske
Warren Manbeck
Steve Manial
Grant Marcoux
Lawrence Murday

Karen Marks
Kathy Martin
Rosemary Martin
Michael Massey
Gloria Mathews
Grant Mathews
Donnell McCray
Tom McGarrity
Geraldine McGaw

Barbara McIntosh
Carol McIntosh
Susan McIntosh
Audrey McKinney
John McNeal
Jeanette Meier
Mark Meyer
Sharon Mielcarek
Jennie Mietla

Thomas Miller
Elizabeth McMillon
Jesse McMillon
Bob McNally
Sharon McNally
Johnson McNeal
Jack Moll
Lois Moll
Carlos Moncod

Mike Montgomery
Bob Morey
Joslin Morgan
Joe Morris
Patricia McQuaid
Brenda Munson
Irene Murillo
Colleen Murphy
Kenneth Near

James Nemeth
Sharon Newman
Brenda Nichols
Russell Northrup
Rita Nosek
Gloria Nunamaker
Larry Oberson
Linda Obuchowski
Shannon O'Connor

Tom Hernick
Edward Hervert
Rebecca Hildebrandt
Willie Hines
Chris Hinton
Anne Hipel
Louise Hogan
Tommy Horupa
Bobby Houck

# 7th Grade

Eddie Albertson
Ouida Aldridge
Herman Aloyo
Ted Arnold
Robert Bailey
Mary Ann Bartels
David Bennett
Barbara Benton
Chester Benton

Jerry Berg
Michael Beyer
Sheila Bluhm
Wendy Brazil
Danny Brown
Gloria Brown
Janet Brown
Sarah Brown
Thomas Burdan

Teddy Burdick
Cecilia Burnett
Carol Callahan
Nancy Campbell
Wesley Carpenter
Sandy Carrigan
Donald Caverly
Johnson Chasnis
Peter Chasnis

Diana Cherwinski
Darrell Churnesky
Jean Cichowski
David Cline
David Coates
Tony Cozzolino
Deborah Crotzer
Sharon Cudmore
Christine Czerney

Sandra Darling
Carol Davis
Judy Dashkovitz
Gary Davidson
Janie Davis
Margaret Dawkins
Jo Ann DeRosier

Glen Duffett
Kenny Dukas
Casinir Dumbra
Vickie Dunlop
Margaret Dunn
Dennis Durek
Gayle Dycewicz
Marsha Egerer
Catherine Eisenbach

Tom Elliott
Maxey Erdman
Beverly Ferguson
Jennifer Federspiel
Linda Flathau
Gloria Flores
John Flukes
Lorraine Flukes
Mary Ann Foster

Pat Foster
Tom Franz
Bob Frazier
Mike Frey
Marilyn Frost
Susan Furiat
Connie Gardyszewski
Michael Giffin

Tommy Gilles
Robert Filliland
Shirley Glazier
Penny Goodrich
George Grant
Kathy Gray
Debbie Gulliver
Donna Gulvas
David Gusher

Susan Hacker
Don Hagar
Willo Hamilton
Helen Harper
Ricky Hauk
Jimmy Heath
Laura Henderson
Patrick Henderson
Sam Hernandez

Russell O'Dette
Patricia O'Grady
Judy Ostermiller
Nancy Owen
Leonard Ozerajtys
John Painter
Mary Palmer
Mike Paltlaw
David Panknin

3 1390 00938 6184

# 7th Grade

Gary Paquette
Tom Parks
Billy Peck
Cathy Pena
Rosemary Pena
Gloria Perez
Margaret Perez
Charles Pettyplace
Vicky Pixley

Nancy Podvin
Terry Praay
Dianne Pretzer
Helen Price
Mark Ratti
Bobby Rach
Helen Reif
James Reilly
Jim Reimers

Tom Reinke
Nahum Rivera
Thomas Rivera
Mary Lou Roberts
Yolanda Rodrigues
Ricky Robson
Sandra Romanelly
Lou Ann Rondo
Ralph Rolphstuher

Rose Rosales
Andrew Ruh
Janet Ruppel
Candy Rupp
Robin Rupp
Clyde Samson
Jesse Sanchez
Mike Saunders
Vicki Sayan

Barbara Scanlon
Jackie Scheib
Patricia Schnautz
Daniel Schneider
Donald Schultz
Christine Senkpiel
Rosemary Shaft
Larry Short
Phyllis Sharp

Daril Shauger
Judy Shavrnoch
Eddie Silva
Rita Simons
Deborah Smith
Dennis Smith
Jim Smith
Shirley Smith
Sue Smokoska

Mary Sommerfeld
Roger Soroka
Joe Spalding
Barbara Stadnika
Sandy Stange
Jim Stillwason
Diane Stoddard
Judy Stoddard
Larry Stone

Patty Strieter
John Strzynski
William Suran
Maurice Tate
Sally Taylor
Paul Templeton
Betty Terry
Linda Tesch
Linda Trease

Beatrice Trukner
Ken Turner
Linda Turner
Mike Tuzas
Jo Ann Ulmer
Joe Vrable
Vickie Vallier
Jacky Wager
Kathy Walters

Becky Walton
James Walton
Patricia Wamback
Larry Warner
Joe Waskiewicz
Donna Watson
Tanda Waugh
Donald Webb
Camille Weeks

Richard Whitehead
Edward Whitney
Christina Willis
Bob Wopert
Billy Wood
Edward Wressell
Jim Wright
Prince Ella Williams

63

# SPORTS

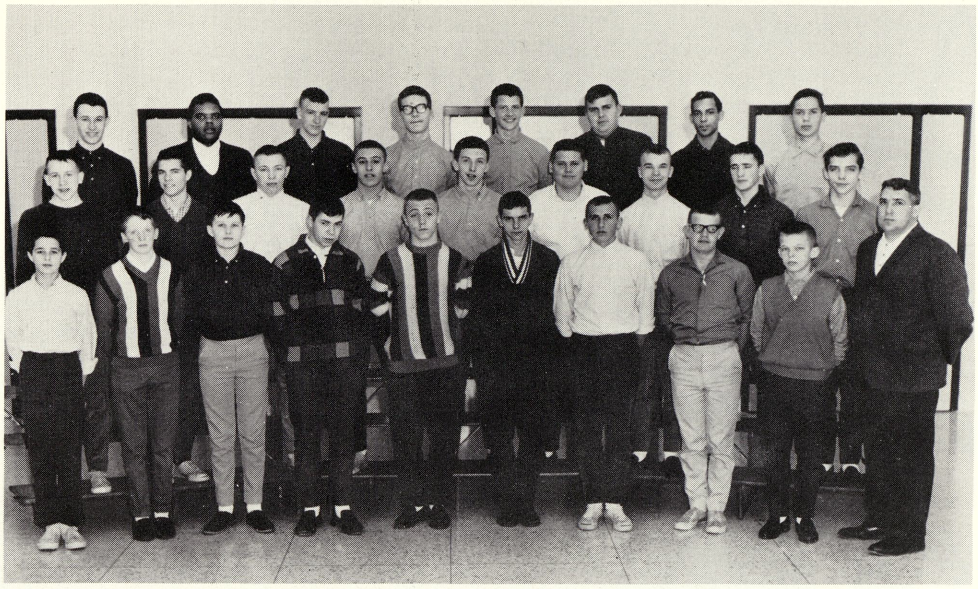

## Baseball Candidates

BACK ROW: David Jean, Sidney Reynolds, Dave Robbins, Glenn Ryan, Brian Forbes, Tom Halliday, Gary Rankin, Bob Romanally. MIDDLE ROW: Mike O'Toole, Gary Lichon, Pete Zolton, Jim Kaul, Pat O'Toole, Wayne Mayou, Larry Wissmueller, Martin Beaudin, Tony Leuartonicz. FRONT ROW: Tom Cozzolino, Phil Kenyon, Bob Johnson, Rocky Rumple, Keith Ferguson, Vic Johnson, George Kross, Bernard Fisher, John Willadsen, Coach Joe Richard.

## Football Team - Joe's Stretchers

BACK ROW: Bernard Fisher, Wayne Mayou, Gary Rankin, Brian Forbes, Tom Halliday, Jerry Sierocki, Pat O'Toole, Pete Zolton. FRONT ROW: Mr. Zolton, Mike O'Toole, Kieth Ferguson, Martin Beaudin, Capt., Jim Kaul, Gary Gangluff, Charles Cummins, John Willadsen, Mr. Richard, Coach.

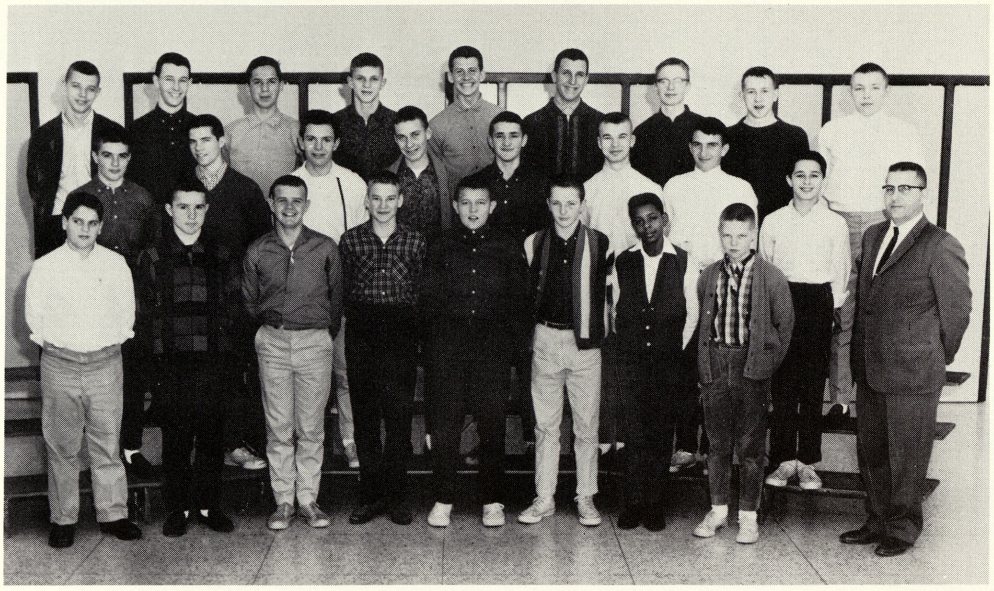

## Swimming Team

BACK ROW: Pat Richter, David Jean, Bob Romanelly, Terry Coffey, Brian Forbes, Tom Mushenski, Jim Dean, Pat O'Toole, and Pete Zolton. MIDDLE ROW: Joe Kiebel, Gary Lichon, Gary Gangluff, Vincent Beam, Martin Beaudin, Larry Wissmueller, Sam Cherwinski, and Tom Cozzolino. FRONT ROW: Gary Ketterman, Ken Miner, Bernard Fisher, David Shauger, Larry Hoffman, Greg Gray, Charles Hill, Pat Krause, and Coach Marlin Wilson.

## 9th Grade Basketball Team

BACK ROW: Mgr., Larry Wissueller, Joe Schrems, Tom Halliday, Rod Brown, Glenn Ryan, Brian Forbes, Gary Rankin, Clayton Bland, Paul Karbowski. FRONT ROW: Mgr., Ron Rienke, Terry Barnes, Mike O'Toole, Pete Zolton, Jim Kaul, Pat O'Toole, Gary Gangluff, Martin Beaudin, Kieth Ferguson, Coach Joe Richard.

## 8th Grade Basketball Team

Mgr. Wayne Mayou, Danny Esparza, Pat Richter, Mike Misake, Jerry Berg, Tom Mushenski, Terry Coffey, Jay Allen.
Mgr. Phil Kenyon, Charles Hill, Bob Popielarz, Matt Ciclowski, Bill Vestervelt, Sam Cherwinski, Joe Keibel, Richard Herman, John Willadson, Coach, Mac McMullen.

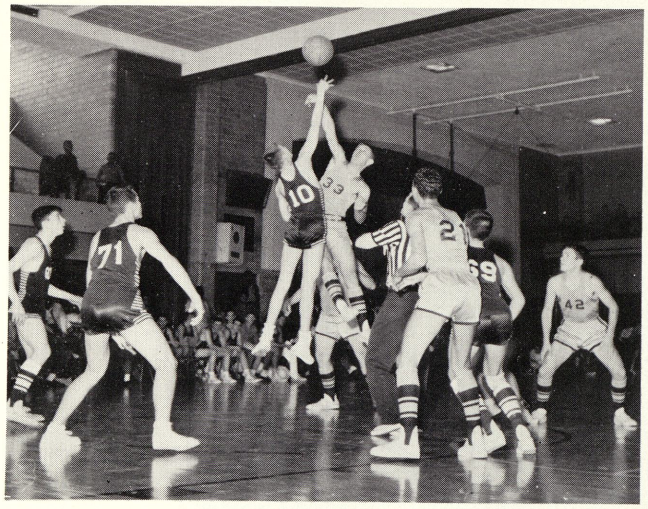

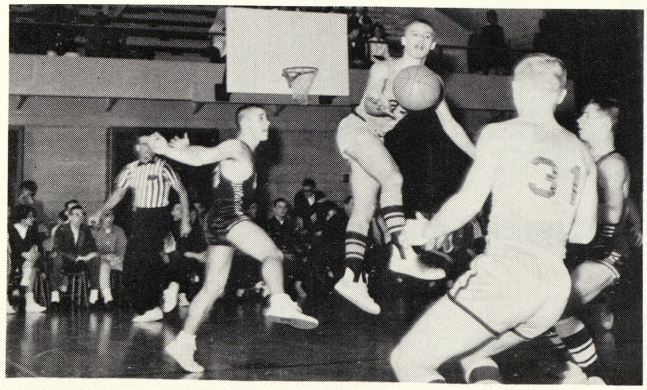

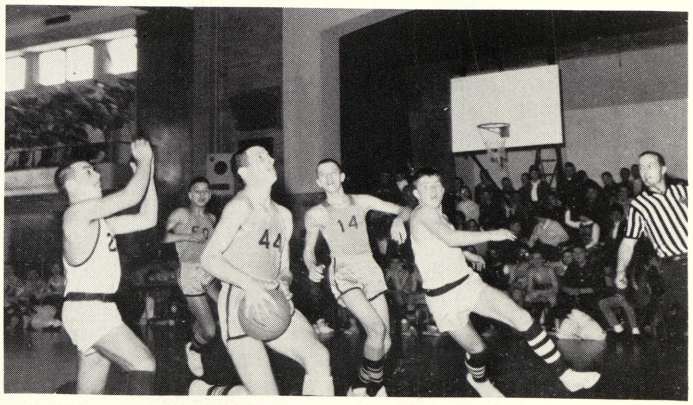

# Volleyball Champions

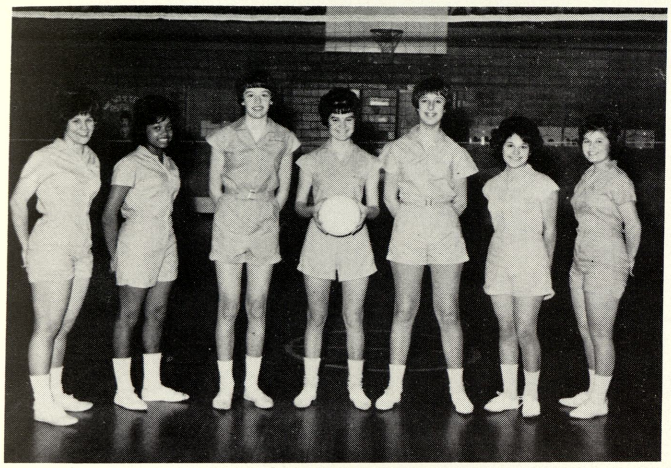

## 9th Grade Champions

Sandy Smokoska, Raye Lovett, Sue Schuler, Ruth Sperry, Sue Nelson, Hope Rosales, and Kathy DeRosier.

## 8th Grade Champions

STANDING: Sue Ann LeClair, Darlene Kwiatkowski, Sue Holden, Lou Ann Gutierrz, Carol Kirchofer, Valorie Stamper, and Lisa Schiller. SEATED: Diane Montgomery, Dee Lynn Mayou, and Mae Creed.

## 7th Grade Champions

STANDING: Rita Simons, Pam Kwaiser, Gloria Flores, Robin Rupp, Cynthia Kietzman, Pamela Kwaiser, and Janie Davis. SEATED: Janet Rupple, Lee Ann Kwiatkowski, and Sandra Stange.

Our vivacious cheerleaders are smiling over the fact that next year Webber will have a full sports program thanks to the vote of support from the parents and community.

63

# ORGANIZATIONS

## Sugar and Spice

Around the Piano in order: Beverly Coates, Kathy DeRosier, Sylvia Menshardt, Demene Hall, Kathy Koviack, Linda Durek, Bernice Kokes, Sylvia Rendon, Doris Foster. BACK ROW: Judy Musolf. Sue Schuler. Mrs. Wharton seated at the Piano.

## 7th Grade Glee Club

**3rd Hour Beginning Band**

**6th Hour Beginning Band**

## Library Staff

Left to Right;
Beverly Coates
Linda Morton
Benice Kokes
Linda Durek

## Office Staff

Judy Denno
Wendy Lewis
Nancy Nowsad
Mary Witkowski
Rhoda Swender
Barbara Cherry
Sue Schuler

## Science Club

FRONT ROW: Larry Hoffman, Phill Kenyon, Tad Waskieicz, Joe Turner, Dave Demetriou. BACK ROW: Mr. Forge, Pat Shelley, Mike Kwiatkowski, John O'Ploka, Charles Cummins.

## 1st Choir

BACK ROW: John Thomas, Tad Waskiewicz, Larry Hoffman, David Shauger, Keith Clauss, Jerry Sierocki, Pat Shelley, Orville Tuley, Gary Lichon, Keith Ferguson. MIDDLE ROW: Linda Durek, Judy Manbeck, Ilene Holsinger, Judy Musolf, Demene Hall, Charlotte Schmitt, Judy Ruppel, Sylvia Menshardt, Marilyn McKinnon. FRONT ROW: Sylvia Rendon, Bernice Kokes, Kathy Koviack, Maureen Neath, Sue Schuler, Donna Dudek, Gloria Nicols, Margaret Strachan, Doris Foster. Missing is Bonnie Rose.

## Varsity Choir

BACK ROW: David Kraszewski, Tom Broughton, Ronald Gulbranson, Jim Fournier, Jim Railling, Jim McLeod, Larry Smeage, Jay Allen, Palis Tipton, Jon Town, Jim Palmer. MIDDLE ROW: Kay Hetherington, Sandy Conden, Frances Fruk, Debbie Spruce, Barbara Cherry, Judy Johnson, Linda Praay, Judy Green, Connie Wardlow, Pat Massey. FRONT ROW: Laura Dulski, Cheryl Juskialas, Majorie Lovett, Martha Miller, Anne Marks, Melanie Beardsley, Barbara Jackson, Linda Lintern, Beverly Coates.

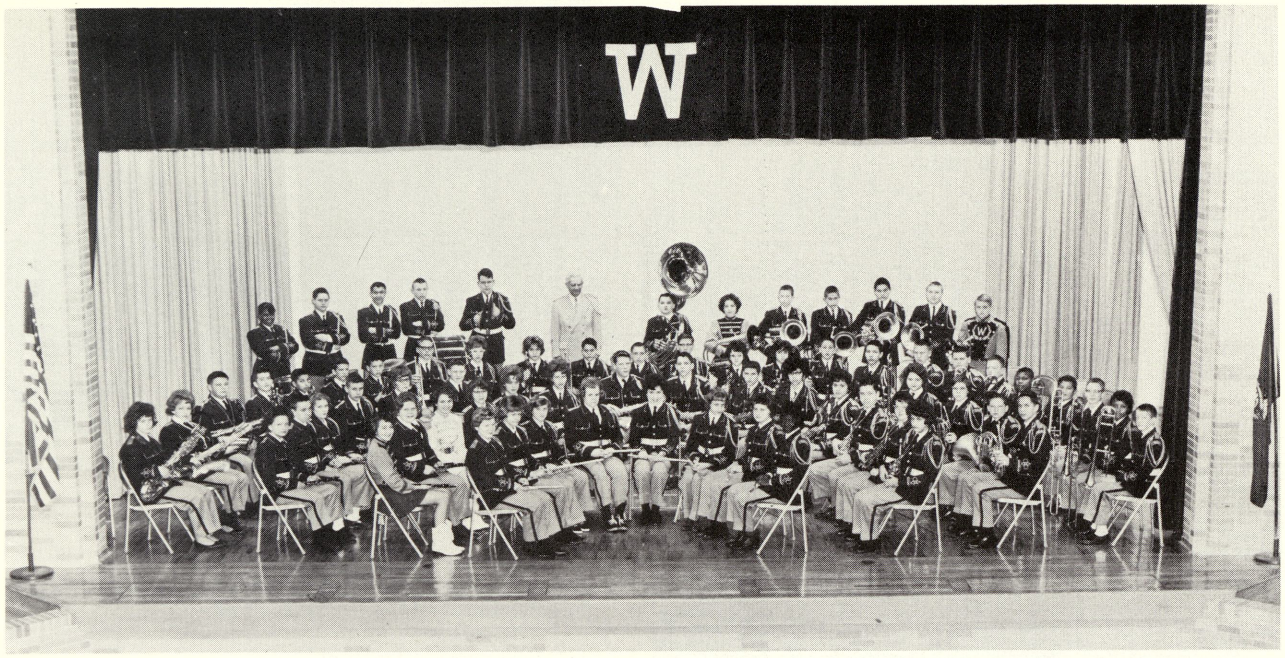


**White Pine Aire Band**

**Cadet Band**

## 8th Grade Girls' Special

BACK ROW: Belinda Weeks, Anne Marks, Linda Burke, and Linda Praay. THIRD ROW: Valerie Stamper, Marian Walkowski, Connie Wardlow, and Carol Davison. SECOND ROW: Patty Massey, Sandy Conden, Frances Fruk, and Laura Dulski. FRONT ROW: Dee Lynn Mayou, Linda Lintern, Sue Sperbeck, Beverly Coats, and Diane Montgomery.

## Orchestra

Joyce Aldrisge, Carol Byron, Alice Douglas, Daryl Shauger, Lisa Schiller. STANDING: Clyde Samson.

Mr. Mathews and Mrs. Wharton must be congratulated on the fine performances they have produced here at Webber. Their talents and capability have been an inspiration in the musical field.

## Boys' Special Group

SEATED: Tad Waskiewicz. STANDING: David Shauger, Kieth Ferguson, Pat Shelly, Gary Lichon, and Larry Hoffman.

## Cafeteria Helpers

FIRST ROW: Mrs. Paquette, Sarah Buxman, Naomi Davis, John Thomas, David Kramer, Sheryl Eyre, Jake Williams, Marion Torney, Billie Spalding, Mrs. Mayou. SECOND ROW: Bonnie Bennett, Barbara Benton, Victor Johnson, Linda Sauve, Gayle Boelke, Joe Duranso, Brenda Roesner, Linda Spalding, Peggy Ott, Mrs. Schilling. THIRD ROW: Josephine Miramontez, Rosalie Exaruis, Jackie Creed, Mabel Faber, Louis Butzin, Tom Mushenski, George Grant, Sherry Markva, Connie Callahan.

## Cafeteria Staff

LEFT TO RIGHT: Mrs. Paquette, Mrs. Schillings, Mrs. Mayou.

Mrs. Mayou
Mrs. Schillings
Mrs. Paquette

## Service Squad

FRONT ROW: Left to Right, Barbara Cottwell, Barbara Trier, Jean Shovenoch, Debra Cherry, Carol Gregory, Linda Walkowski, Cynithia Orange, Gloria Rabideau, Diane Rivett, Roberta Gillman, Rita Zielinski, Connie Conales, Lynn Seegmiller, Wendy Kwiatkowski, Annie Pena. SECOND ROW: Marcia Taylor, Suzanne Pierce, Joy Hale, Christine Thies, Kathy Plonta, Magdaliena Ross, Susan Hoffman, Elizabeth Ferguson, Janis Taylor, Dorene Engelke, Debra Buck, Barbara Clark, Joyce Micsak, Pamela Brown. THIRD ROW: Debra Hill, Jean Taylor, Bonnie Hoffman, Gloria Garcia, Elaine Miller, Marlene Habke, Kathy Dudek, Karen Schrems, Yvonne Couillard, Elaine Zummer, Carole Town, Joanne Petrie, Sherry Gronski.

## Patrol Boys

BOTTOM ROW: Left to Right, Robert Blok, Lany Coates, James Franand, David Ducham, Clyde Frayer, Mark Chambers, Edmund Rendon, Charles Bacon. MIDDLE ROW: Ben Haller, Tom Toranjo, Velly Ketterman, Charles Markey, Ronald Juras, James Burke, Daniel Palmer, Michael Hastedt, Charles Hill, Ted Baranowski. TOP ROW: Mr. Freel, Tim Mickulecvicv, Dave Jaska, Fred Ferguson, Daniel Ducham, Kenneth Budzinski, Mike McNally, Tim Bernaw, Ron Walton, Guy Bennett, Ray Hubbard.

## Journalism Class

FIRST ROW: Left to Right, Sue Sperbeck, Diane Rick, Sandy Martin, Sandy Lindow, Jean Wray, Linda Lintern, John Markey, Sandy Conden. SECOND ROW: Mr. Thompson, Barbara Cramton, Bruce Johnson, Jackie Creed, Sandy Brink, Linda Sauve, Belinda Weeks, Veda Katter, David Coates, Marian Walkowski. THIRD ROW: Sadra Kuk, Ken Rhodes, Anne Markes, Larry Behnkendorf, Sue Schuler, Gayle Boeheke, Mary Ann Brandt, Sandy Smokoska.

## Top Typist

BACK ROW: Ruben Gonzales, Tarry Huff, Dan Smalley, Diane Rombalski, Judy Manbeck. MIDDLE ROW: Geraldine Mitchell, Jackie Murphy, Sue Stevens, Wendy Lewis. BOTTOM ROW: Rita Flukes, Carol Byron, Sandy Lindow, David Demetriou.

## Typing Speed Club

BACK ROW: Judy Boruszewski, Sue Fager, Charlotte Schmitt, Luthus Tate, Sue Nelson, Jim Leach, Sue Greenleaf, Ruth Sperry, Larry Schwab. MIDDLE ROW: Adele Griffin, Ilene Holsinger, Shirley Dombrowski, Donna Dudek, Michaelene Karzecki, Bernard Fisher, Helen Poineau, Nancy Nowosad, Linda Chapman, Bruce Block. FRONT ROW: Cathy Dunn, Sally Brown, Doris Foster, Hope Rosales, Natalie Kohut, Peggy Gardyszewski, Sandie Lindow, Judy Peters, Judy Fox, Sylvia Rendon.

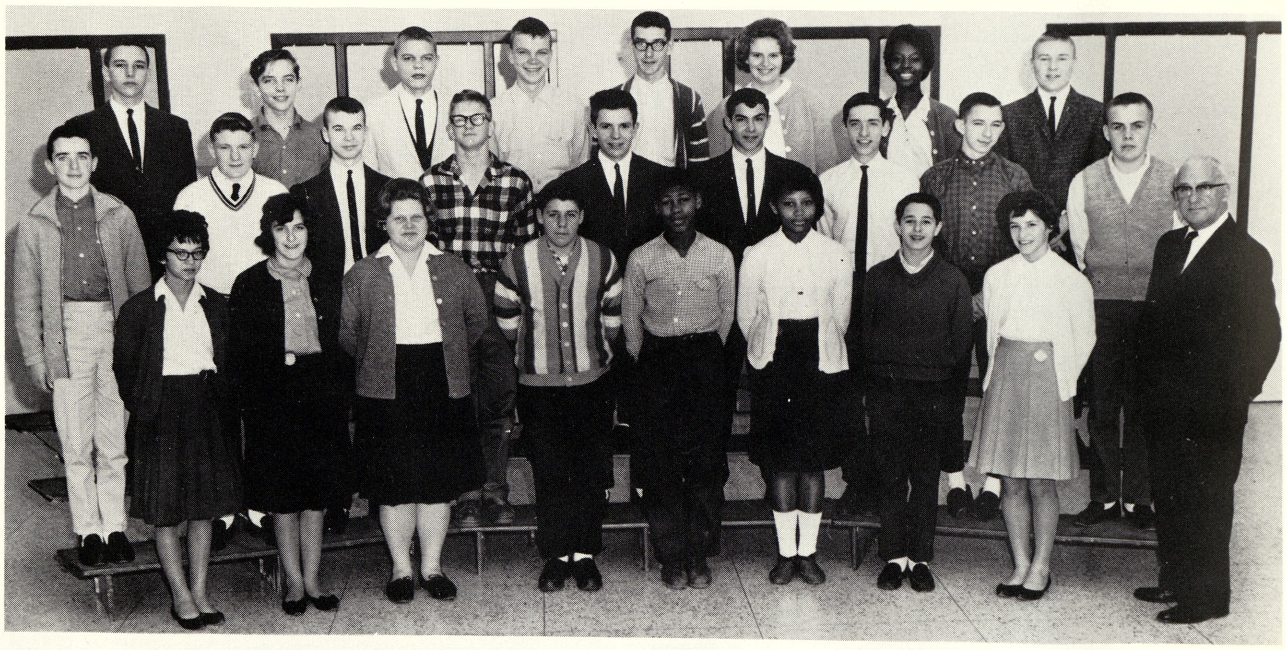

## Regular Monitors

FRONT ROW: Kathy Dunn, Mariyln McKinnon, Nancy Nowosad, Larry Sahr, Stanely Brazil, Geraldine Mitchell, Tom Cozzolino, Sally Brown, Adviser Mr. Holland. SECOND ROW: James Blok, George Naylor, Larry Wisemeuller, Darrell Rummel, Gary Gangluff, Patrick Zuniga, Jon Town, Tom Welsh, Tom Borcherding. THIRD ROW: Captain Ron Reinke, Tony Lenartorwiz, Jerry Sierocki, Dan Kuk, Mike Janizewski, Judy Musolf, Demene Hall, Co-captain Tom Grantham.

## All A's

FRONT ROW: Sue Smokoska, Doris Foster, Dave Demetriou, Carol Byron, Laura Dulski, Beverly Coates. MIDDLE ROW: Taddy Waskeiwicz, Janet Brown, Phyllis Sharp, Nancy Nowasad, Colleen Murphy, Sarah Brown. BACK ROW: Lynn Kitchen, Jim Dean, David Jean, Charles Shelley, Sandra Darling.

## Honor Society

FRONT ROW: Left to Right, Sally Brown, Carol Byron, Kathy DeRosier, Natalie Kohut, Bruce Block, Linda Chapman, Judy Denno, David Demetriou, Cathy Dunn. MIDDLE ROW: Tad Waskiewicz, Nancy Nowasad, Jeanie Sttoddard, Mary Witkowski, Linda Durek, Adele Griffin, Charles Cummings, Philip Kenyon, Don Wardlow. BACK ROW: Ruth Sperry, Pat Zuniga, Jim Kaul, Charles Shelley, Sue Schuler, Ron Reinke, Tom Grantham, Lynn Kitchen, Kathy Kovick.

## Auditorium Class

## 9th Grade

BACK ROW: Jim Leach, Ron Reinke, Demene Hall, Rodney Brown, Brian Forbes, Noreen Blakesee, Gerald Hinton, Dennis Weichert, Rocky Rumpel. MIDDLE ROW: Sylvia Menshardt, Phil Kenyon, Stanley Brazil, Linda Spalding, Janet Sojkowski, Nora Gilles, Jackie Murphy, Kathy DeRosier, Julene Bujaki, Bob Coates. FRONT ROW: Mrs. Thompson, Cathy Dunn, Tom Cozzolino, Judy Peters, Sally Grill, Elizabeth Flores, Theresa Martin, Larry Rogers, Sally Brown, Nancy Cheney.

## Auditorium Class

## 8th Grade

## Ninth Grade Varsity Art Class

FRONT ROW: Left to Right, Kathy Stoner, David Jean, and Linda Griffith. SECOND ROW: Fred Perry, Billy Hines, Tom Ratti. THIRD ROW: Barb Henderson, George Kross, Bill Wright. FOURTH ROW: Brenda Roesner, Diane Webb, Sue Nelson. FIFTH ROW: Joe Rendon, Ruth Ann Sperry, Lynn Kitchen. SIXTH ROW: Mike VanGuilder, Donald Wardlow, Danny Kuk.

## Morning Monitors

FIRST ROW: Bob Johnson, Carol Byron, John Thomas, Ilene Holsinger, Judy Manbeck, Dave Cramer. BACK ROW: Ken Minor, Jon Town, Russel Duby, Darrel Rummel, Jerry Serocki, Lewis Butzin, Mike Janczewski.

## Jr. Red Cross

BACK ROW: Left to Right, Linda Praay, Brenda Roesner, Rhoda Swendner, Mike VanGuilder, Louis Butzin, Larry Smeage. MIDDLE ROW: Sharon Bortle, Judy Ruppel, Sylvia Menshardt, Vickie Vallier, Linda Fuller. Diane Webb, Miss Brown. FRONT ROW: John Thomas, Robert Street, Phillip Kenyon, Larry Hoffman, Linda Flathau, Sandy Conden, Nancy Campbell.

## Hi-Y

BACK ROW: Left to Right, Ron Reinke, Pat Shelley, Dave Jean, Jerry Sierocke, Brian Forbes, Tom Halliday, Richard Peake, Larry Smeage, Tom Grantham. MIDDLE ROW: Gary Rankin, Kieth Ferguson, Gary Lichon, Gary Gangluff, Jim Kaul, Wayne Mayou, Larry Wissmueller, Terry Barns, Jay Allen, Pat Zuniga, FRONT ROW: John Willadsen, Phil Kenyon, Bob Johnson, John O'Polka, Gene Schilling, Mike O'Toole, Tom Schramke, Charles Cummins, Greg Gray, Martin Beaudin, Mr. Richards.

## Y-Teens

OFFICERS FIRST ROW: Left to Right, Mary Witkowski, Judy Denno, Nora Gilles, Jackie Murphy. SECOND ROW: Barb Henderson, Kay Szczepanik, Sandy Conden, Kathy Short, Sharon Bortel, Ilene Holsinger, Carol Kirchofer, Linda Chapman, Geraldine Mitchell, Teresa Martin, Sylvia Rendon, Dee Lynn Mayou. THIRD ROW: Mrs. Leek, Connie Stevens, Lisa Schiller, Sylvia Menshardt, Joyce Mitchell, Joyce Wenzel, Karen Wasmiller, Linda Rakowski, Jane Hand, Kathy DeRosier, Debbie Spruce, Sherri Ehlert. FOURTH ROW: Judy Johnson, Jeanette Rouson, Linda Burke, Anne Marks, Judy Musolf, Sue Schuler, Demene Hall, Mary Ann Brandt, Linda Sauve, Linda Praay, Jackie Reid.

## Cheerleaders

TOP ROW: Cathy Dunn. MIDDLE ROW: Sandy Conden, Joyce Mitchell, Linda Lintern. BOTTOM ROW: Sally Brown, Linda Praay, Sylvia Rendon.

## Majorettes and Drum Major

FRONT ROW: Jeannie Stoddard, Linda Gambil, Head Majorette and Linda Burke. BACK ROW: Charles Cummins, Dee Lynn Mayou.

## Radio Club

STANDING: Mr. Miller. SITTING: Dan Kuk, Don Caverly, Peter Chanes, Gary Paquette, Mike Kwiatkowski, Chritophe Hinton, Grant Mathews. STANDING: Richard Whitehead, Willie Madlock, Tom Burden, David Coates, Jeff Hall, Joe Turner.

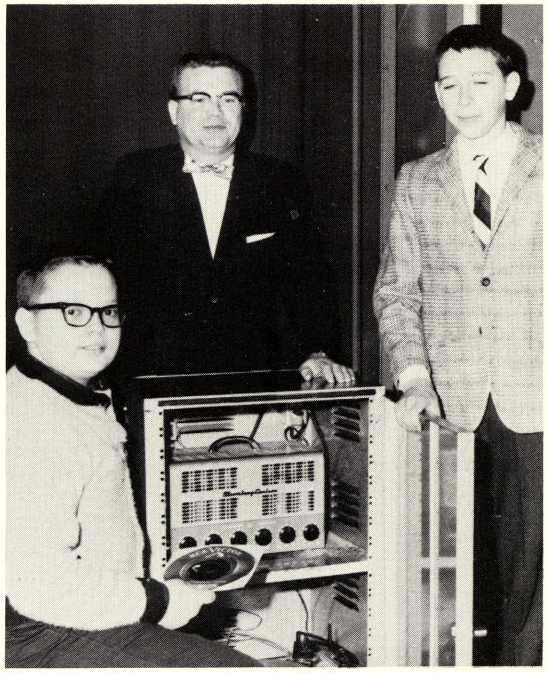

## P.A. Crew

Gary Englehart, Mr. Miller, Tad Waskiewicz

63

# ACTIVITIES

Webber's 2nd annual Fun Fest, "Webber's Wonderland", was a huge success thanks to the cooperation of the P.T.A. mothers. Mrs. Charles Brandt was chairman of the event.

# Fun Fest

Webber's Wonderland was held on a Western theme and had many activities, including a dance in the gymnasium. Proceeds of the event went to the P.T.A. budget.

## Externs

Miss Phillips, Miss Brooks, Miss Miles, and Mr. Magil.

## Wardrobe Committee

Linda Morton, Belinda Weeks, Gayle Bochlke, Nancy Halas.

## Oil Painting Class

Brenda Roesner, Lynn Kitchen, Mike VanGuilder, David Jean.

## Photographer's Helpers

FRONT ROW: Left to Right, Jackie Creed, Sandy Brink, Sandie Lindow, Jean Wray, Linda Lintern, Sue Sperbeck, and Dennis Allen. BACK ROW: Sue Schuler, Anne Marks, Mary Ann Brandt, Gayle Boehlke, Sandy Smokoska, and Belinda Weeks.

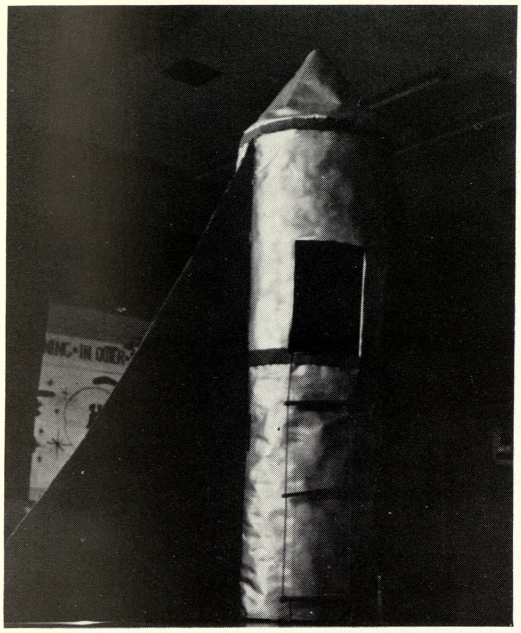

Five seconds and Counting. Webber's 9A Dinner and Dance features a genuine Rocket.

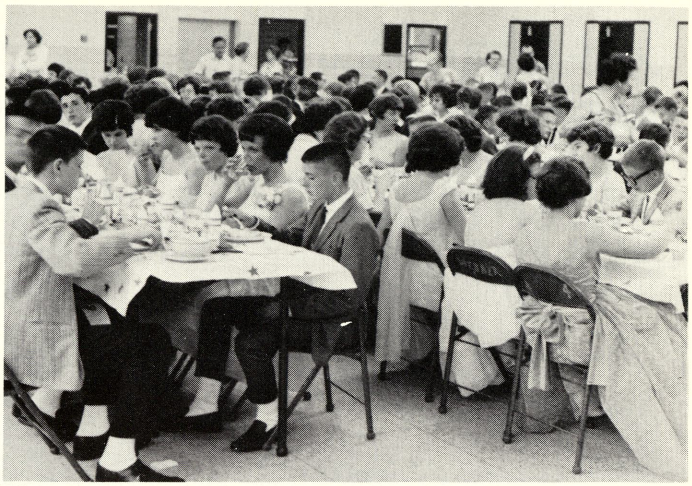

Good Food delights everyone at the 9A Dinner.

Everyone is having Fun, while Connie Stewart is tranced with a serious thought.

## Webber's 9A Dinner

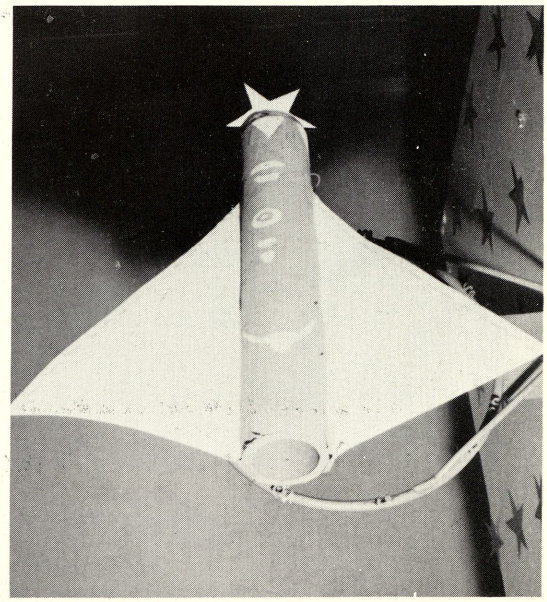

What a funny looking object, but you can never tell what will be in Outer Space at Webber's Annual 9A Dinner and Dance.

**Mrs. Moldenhaure's Sixth Grade**

**Room 123**

**Mrs. Yarling's Sixth Grade**

**Room 177**

**Mr. Freel's Fifth Grade**

**Room 207**

**Mrs. Hanton's Fifth Grade**

**Room 119**

## Mrs. Olsen's Fifth and Sixth Grade

## 23rd Annual Band Boost

Webber's 23rd Annual Band Boost featured "Away We Go." Thanks to the hard work of Mrs. Thompson, supervision, and the auditorium classes, the Band Boost was a hugh success.

KNOTTSBERRY
FARM
ROCK

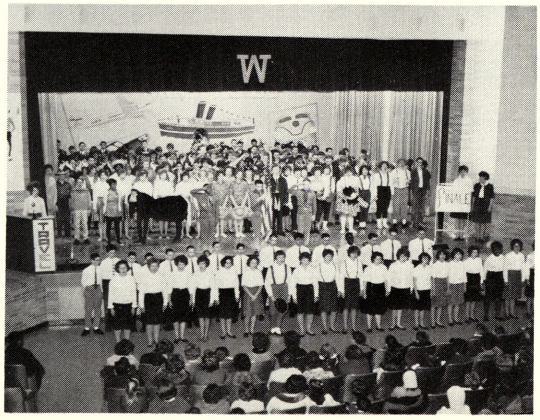
W

WALSWORTH
Lithographed & Bound by
WALSWORTH
Marceline, Mo., U. S. A.

63

# ADVERTISERS

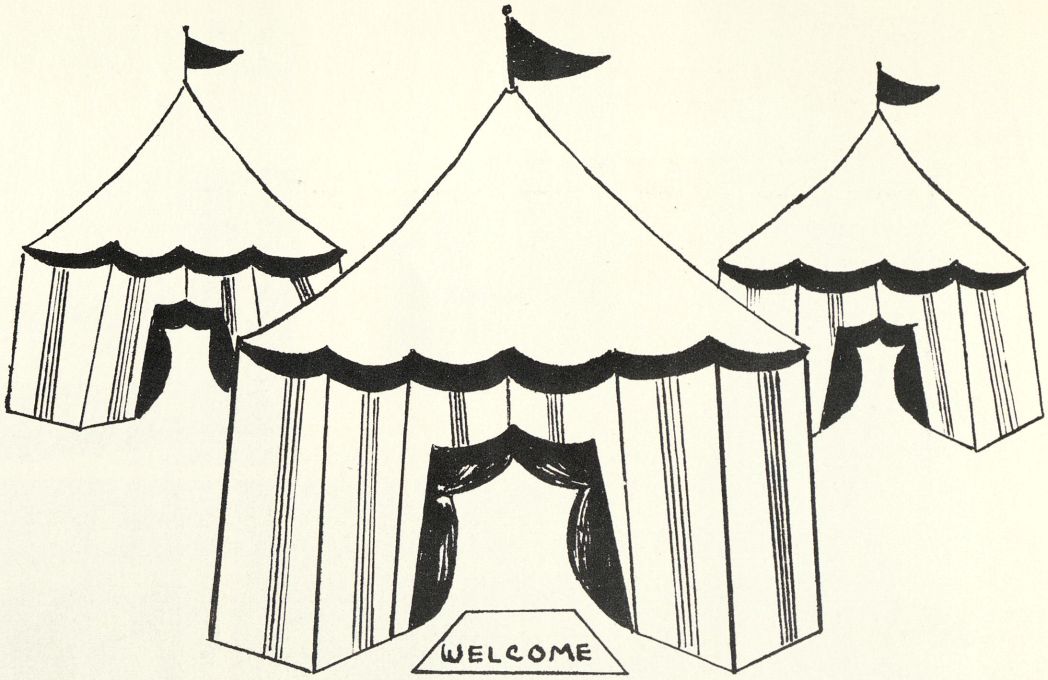


# WEBBER'S ANNUAL WONDERLAND

SPONSORED BY

WEBBER P.T.A.

GAMES FUN PRIZES DANCING MOVIES

CAKE-WALK CANDY POPCORN

DINNER IN THE CAFETERIA

COMPLIMENTS OF

# Leppin's Home Bakery

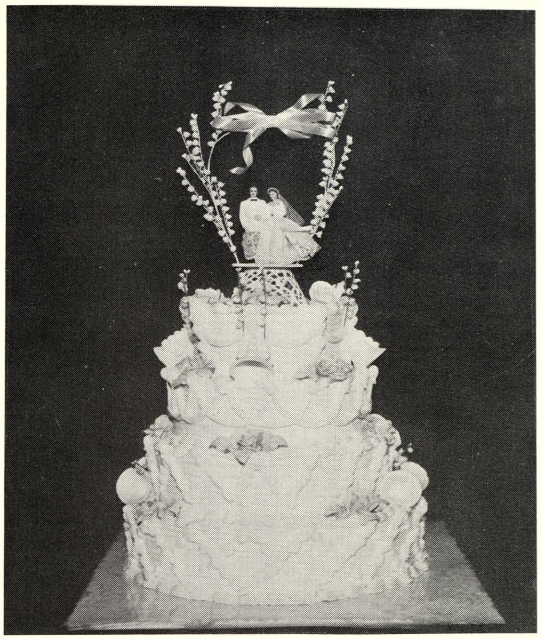

PL 3-7409

1020 HAYES ST.

MR. & MRS.

ISAAC BRONSON,

PROPRIETORS

COMPLIMENTS OF

# Werkema Studios

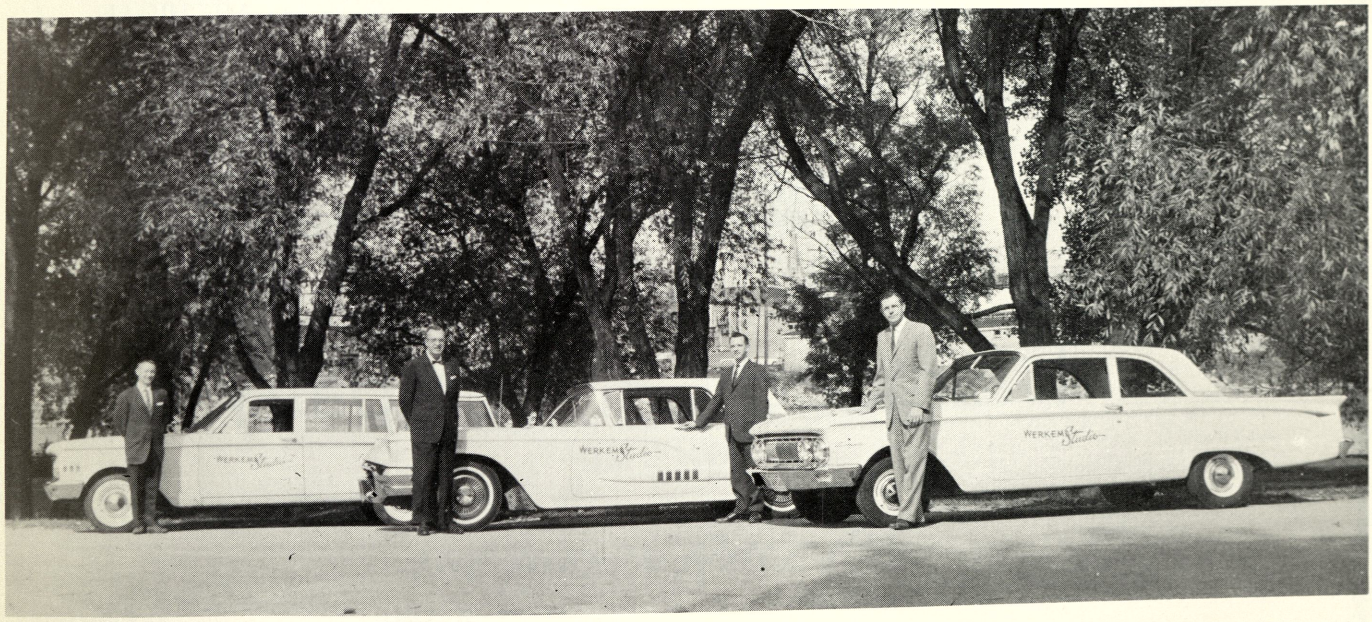


315 EAST GENESEE

PHONE PL 2-7031

Compliments Of

MIKE'S BARBER SHOP

2312 S. Jefferson PL 3-8016

Cosendai CLEANERS

Phone PL 3-4343

To Better Serve You
Good Cleaning
Since 1876
East Genesee
At Ruckle Street
Saginaw, Michigan

Compliments Of

**Second National Bank**

Member Of The F.D.I.C.

6 Offices To Serve You

Shop At Your Friendly

**Kroger Store**

Genesee And Webber

"Service Is Fine
And On Time"

FOOT LONG DRIVE-IN

2525 E. Genesee
Saginaw

Compliments Of A Comet Reader

***Mike's Cities Service***

SHERIDAN AT WEBBER

***Popp's Cities Service***

HESS AT E. GENESEE

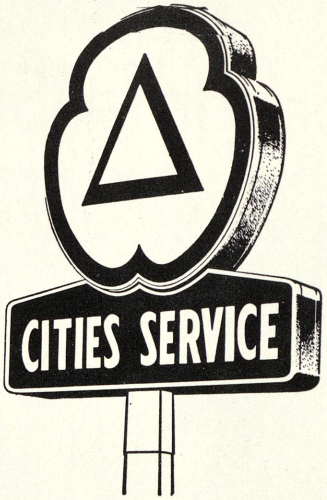


***King's Cities Service***

2439 NO. MICHIGAN

***Bridgeport Oil & Gas***

BRIDGEPORT, MICHIGAN

***Wilson Service***

M-13 AT SHERIDAN

# Diamond Oil Company

DISTRIBUTORS

1704 SHERIDAN AVE.

MICHIGAN'S CLEANEST FUEL OIL

RAY'S BARBER SHOP
Three-Chair Service
2306 Webber St. Saginaw, Michigan
Expert Sanitary Service

Compliments Of
RAINBO BREAD COMPANY
1505 Holland Ave.

Compliments Of
**Sam Sowuleski & Son**
Groceries And Meats
1625 Webber Street PL 5-6951

Guaranteed Workmanship
We'll Rebuild Your Own Motor!
**Magyar Garage**
At The Foot Of Webber Near The Boat Club
2105 Fordney Phone PL 5-5941
Specializing In
All Makes Automatic Transmissions
Motor Tune-Up And General Auto Repair
Reconditions Used Cars

GRAY'S DRUG STORE
Prescriptions
Fountain Service
PLeasant 4-4766
Corner Holland and Sheridan

HARTMAN BROTHERS
Lark * Hawk * Avanti
By Studebaker
Telephone PL 5-3409
1322 E. Genesee Ave.
Saginaw, Michigan

**BETTER MEASURE WITH**
**LUFKIN**
**TAPES - RULES**
**PERCISION TOOLS**
WORLD'S LARGEST MANUFACTURER
OF PRECISION MEASURING DEVICES
SINCE 1869
THE LUFKIN RULE CO.

LUTENSKE FOOD SHOP
Largest Candy Display
Opposite Webber School
Friendly Service Clean Store

SHEA'S
The Best In
Equipment For All Sports
524 E. Genesee
PLeasant 5-4677
Saginaw, Michigan

A Name You Can Trust
LUXTON'S DRUG STORE
Prescriptions
Phone PL 2-9611
2800 S. Washington
Saginaw, Michigan

Compliments Of

UNITED WHOLESALERS, INC.

1700 S. Warren

Groceries & Meats Beer & Wine

**Moon and Son**

Quality Foods

1003 Cambrey St. PL 4-6354

PULASKI GROCERY
Groceries & Meats
PLeasant 3-5188
2728 So. Jefferson

**Granville's**

128 N. Washington Ave.
Saginaw, Michigan

**W. L. Case & Co.**

Funeral Directors

409 Adams Street PLeasant 3-5441

**Hillier Hardware**

2316 Webber St. PLeasant 4-9773
Open Evenings
Plumbing, Building
And Electrical
Supplies

**COMPLIMENTS**

**Severance**

**TOOL IND. INC.**
**SAGINAW, MICH.**

*Midget Mills*

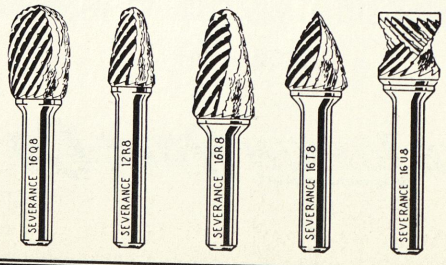

*Chatterless Countersinks*

**Byron & Gerger**

**Pharmacy, Inc**

N. Michigan At Clark - 754-7173
Sheridan Plaza - 753-2484
Gratiot At Elm - 752-6118
Saginaw, Michigan

Compliments Of
SCHMELZER ROOFING CO.
Alum. Siding-Roofing-Insulation
PL23334

MOBIL
HILDEBRANDT'S SERVICE
Gas - Oil - Batteries - Accessories
Car Wash - Pickup & Delivery
Lubrication Our Specialty
Phone PL5-9165 Washington At Hess

Everyone's Gift Store
MORLEY BROTHERS
100th Anniversary
1863 - 1963
A Century Of Preparing For Tomorrow

HEILER HARDWARE
1931 E. Genesee
HEILER & SON SHOE SERVICE
1932 E. Genesee

Our Neighborhood Pharmacy
And
Our Trysting Place

**The Gillespie-Norczyk Pharmacy**

Prescription Druggists
Drugs - Cosmetics - Baby Supplies
Gifts - Jewelry
2720 S. Jefferson Ave. PLeasant 3-6967
Saginaw, Michigan We Deliver

Compliments Of
McCASLIN'S STANDARD SERVICE
Holland and Genesse
PL 5-9156 Saginaw, Michigan

DUDEWICZ STORE
Quality Groceries - Choice Meats
Fresh Fruits And Vegetables
PLeasant 4-9870
2903 South Jefferson

Serve The Gang
Finest Quality National Beverages...
8 Great Flavors...Big 24 oz. Bottle
Only 10¢.
Serve National Beverages At Your Next
Party Or Get Together.
Bottled By

**National Bottling Co.**

Saginaw, Michigan Phone PL2-0644

**Alpha Accordion Studio**

Free - 1st Accordion Lesson
Special Rental And Lesson Plan
Alpha Wisniewski - Teacher
3118 So. Jefferson
PL-2-7936 Saginaw, Michigan

Compliments Of
CRYSTAL CLEANERS
PL 2-8106 Saginaw, Michigan

Compliments Of A Comet Reader

**Charlies Dist.**

3730 Hess St.

Come To Charlies For Auto Supplies

Lowest Discount Prices

Highest Quality

TOWN HAIR STYLE CENTER

The Newest In Hair Styling And Shopping
2721 So. Washington
Phone PL 4-6303 Saginaw, Michigan

FURSTENBERG-BRAUN

1764 So. Jefferson Ave.
Phone PL 2-5101 LUMBER CO.
Since 1893

Compliments Of

**Model Bakery**

Home Of Quality Baked Goods

Wedding, Birthday, Anniversary,
Party Cakes Our Specialty

515 Lapeer St. PL 3-3214

Open Nights And Sundays

W. BROWN

Groceries - Meats - Vegetables
Beer & Wine
Phone 5-9462 Sheridan & Webber

Compliments Of

CARTER SHOP

House Of Fashion
Phone 4-9824
Court At Hamilton Saginaw, Michigan

**Colonial**

**Flower Shoppe**

* Funerals
* Weddings
* Hospitals
* Corsages
* Plants

2730 S. Washington Call PL 3-1433

MORELLO'S GROCERY

2915 S. Washington At Hess

Open Nights

Special Lenses - Frames - Repairs

HOFFMANN OPTICAL CO.

Dispensing Opticians
2317 E. Genesee 752-9331

Compliments Of

**Bowman**

**Dairy Products**

Any Dairy Food You Like
You'll Like It Better
If It's Bowman

GLENWOOD MARKET

Complete Line Of
Meats And Groceries
3267 Glenwood St. PLeasant 5-9101

World-Wide Travel Service

LEVI-SPADAFORE AGENCY

Virgil A. Levi A.M. Spadafore
2608 So. Washington Ave.
Phone PL 3-1635 Saginaw, Michigan

PUBLIC LIBRARIES OF SAGINAW
3 1390 00938 6184

REFERENCE ONL
Does not circulat
Public Libraries
of
Saginaw